

Rodger G. Simon		SURVEYOR	
19-E, G		MAP PAGE	
July 1990	19145	DATE OF SURVEY	SPLIT #
19-02-017-000		100, 500-000-005, 006	
19-02-018-000		PR. NO.	

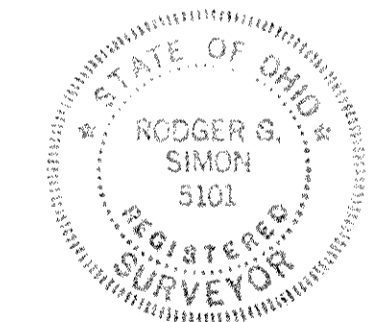
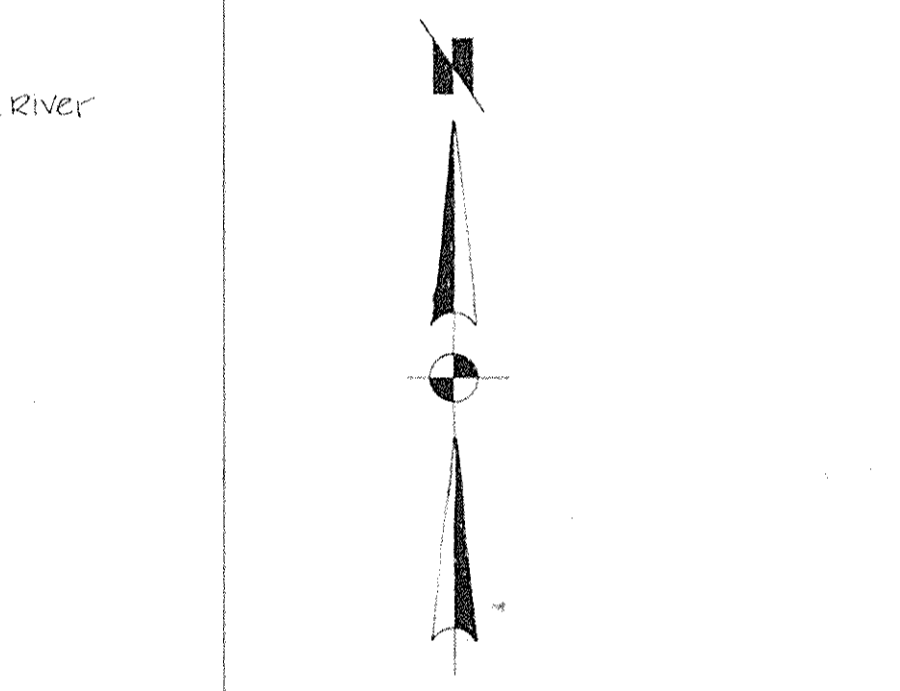
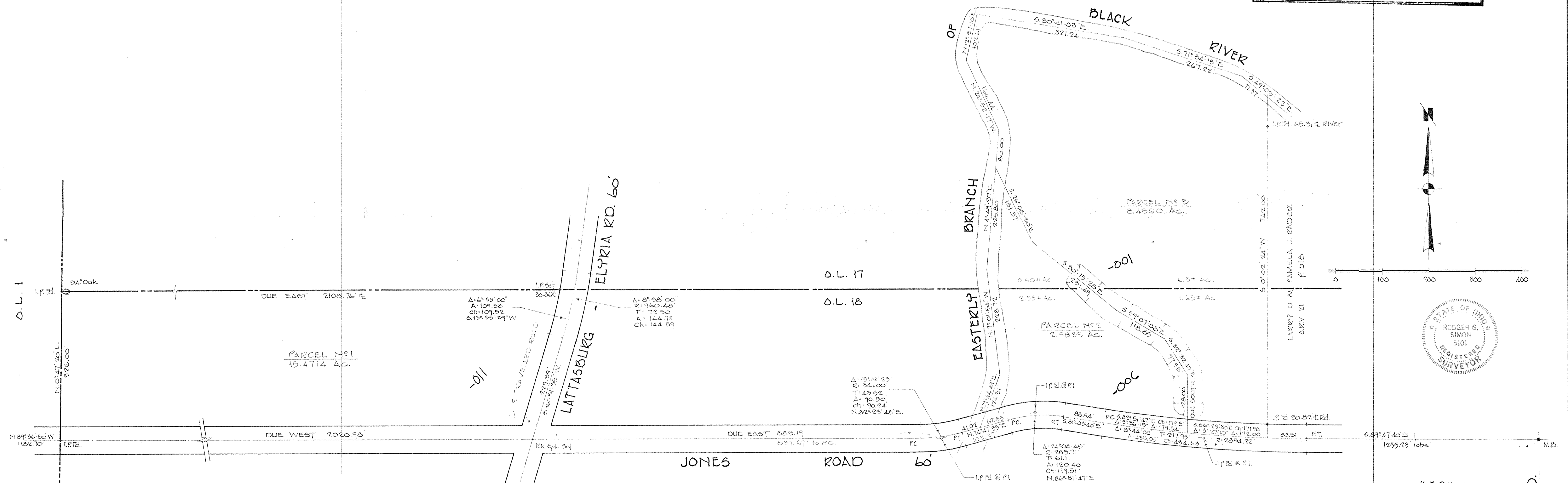

#19145
 19-02-017-000 APPROVED LORAIN CO. MAP DEPT.
 19-02-018-000 DATE 9-27-90
 BY CAROLYN BRANCIS
 VOID AFTER #19145

SURVEY FOR
 ESTATE of MURICE F. ZIMMERMAN
 PART of D.L.'s 17 & 18 in SEC. 2 of PENFIELD TOWNSHIP
 COUNTY of LORAIN STATE of OHIO
 SCALE 1"=100 JULY, 1990
 LAUNDON • SIMON • CAHL & ASSOC.
 ENGINEERS SURVEYORS
 106 MIDDLE AVE. ELYRIA, O. 44035