

Warren E. & Shirley Lauer
D. Vol. 848 PG 565 May 29-1963

Edwin A. & Lillian C. Linsky.
D. Vol. 1035 Page 718 Nov. 4-1971
0.6341 AS

Lois H. Stegman
0.4971 AS

Blanche H. Eldred

Theodore B. & Ardith Johnson
D. Vol. 1018 PG. 346 Feb. 8-1971

MAP OF SURVEY FOR 10-00-010-000-031
Lois H. Stegman
PART OF SECTION NO. 10
CARLISLE TWP. LORAIN COUNTY, OHIO.
Scale 1" = 50 FT. AUGUST 17-1974
C.E. Penfound Reg. Surveyor No. 3200

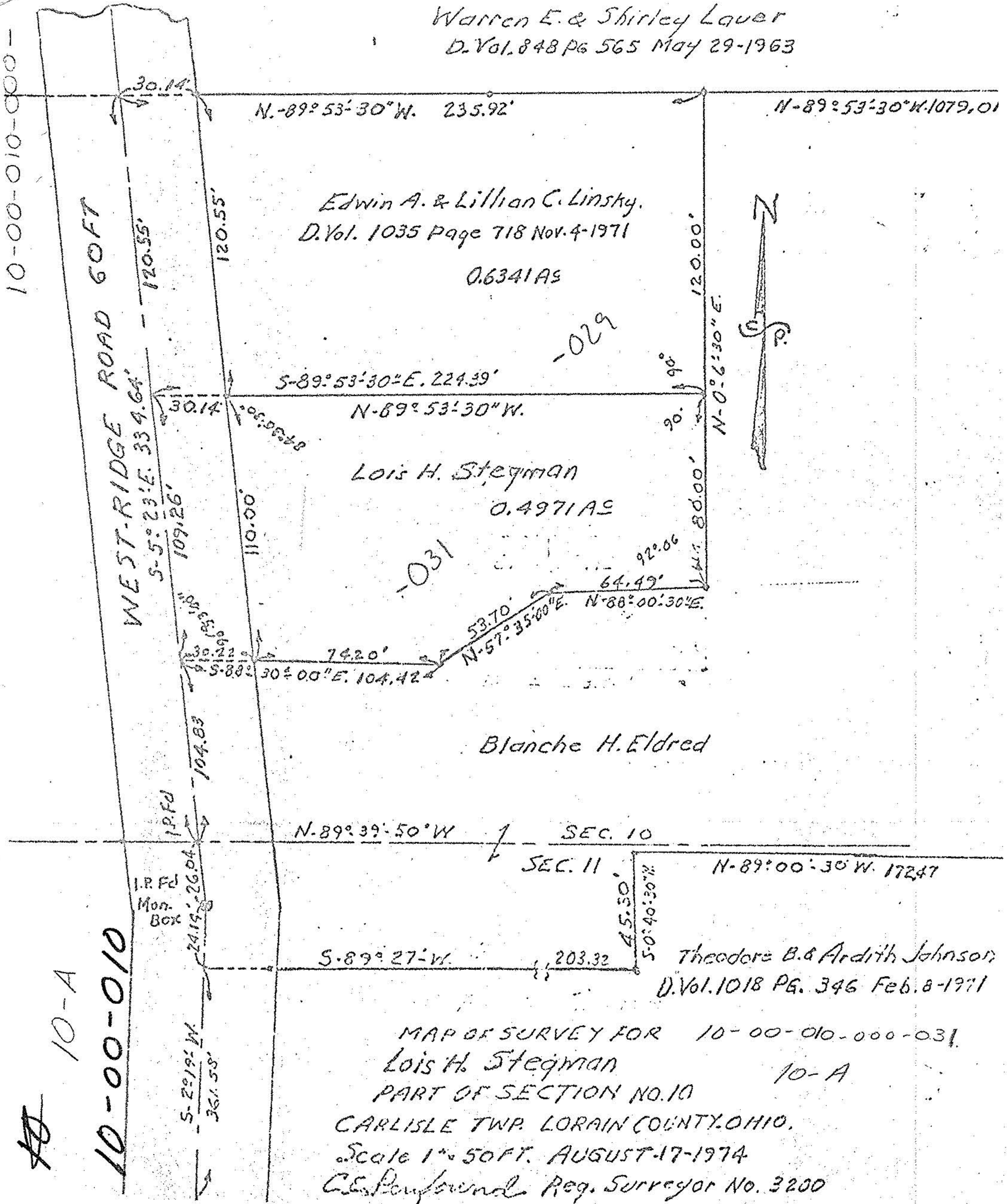

10-00-010-000-

WEST-RIDGE ROAD 60 FT

10-A

10-00-010

1.P.F.D.
1.R.F.D.
Mon. Box

S-2°19' W
361.58'

24.19'

104.83'

109.26'

30.14'

120.55'

N-89°53'30"W. 235.92'

N-89°53'30"W. 1079.01'

S-89°53'30"E. 224.39'

N-89°53'30"W.

120.00'

N-0°6'30"E.

110.00'

74.20'

S-88°30'00"E. 104.42'

53.70'

N-57°35'00"E.

64.49'

N-88°00'30"E.

92°06'

80.00'

90°

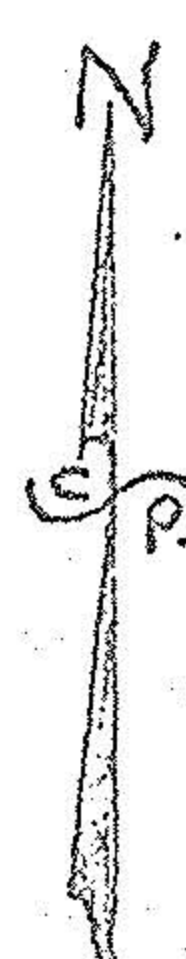

-029

-031