

Nilme
Railroad St 50'

- ① Rochester Township Trustees
D.V. 980 Pg 449
- ② Jesse W & Mark Knapp

#22485
APPROVED
LORAIN CO.
MAP DEPT.
DATE 3-17-98
D.V. 20-05-022-
K. COLBERT

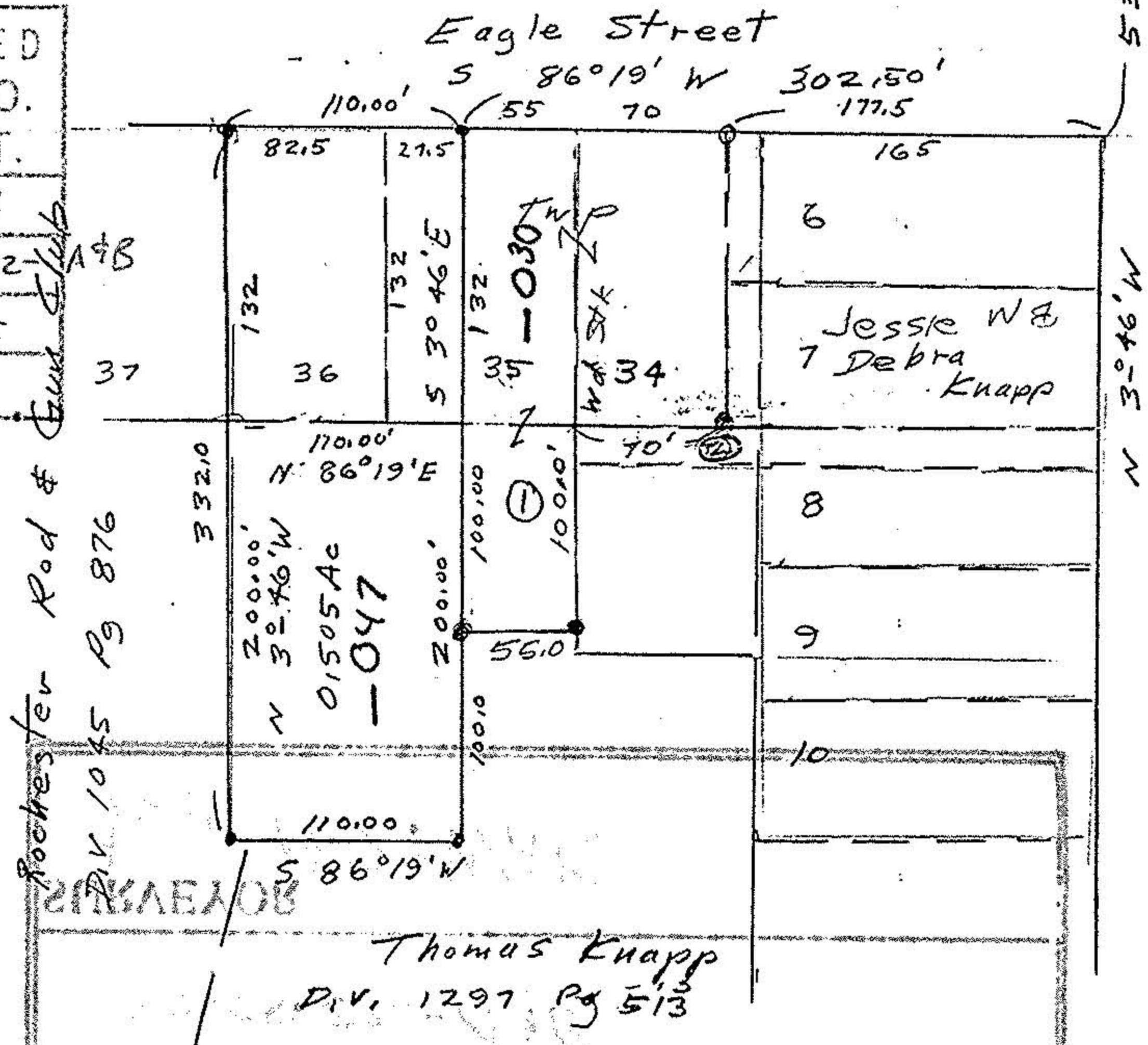

Ashland Kipton Rd SR 511

Sublot 35 0.083 Ac
o iron pins set
o iron pipes fd

Survey of Rochester Twp Property

John Reg

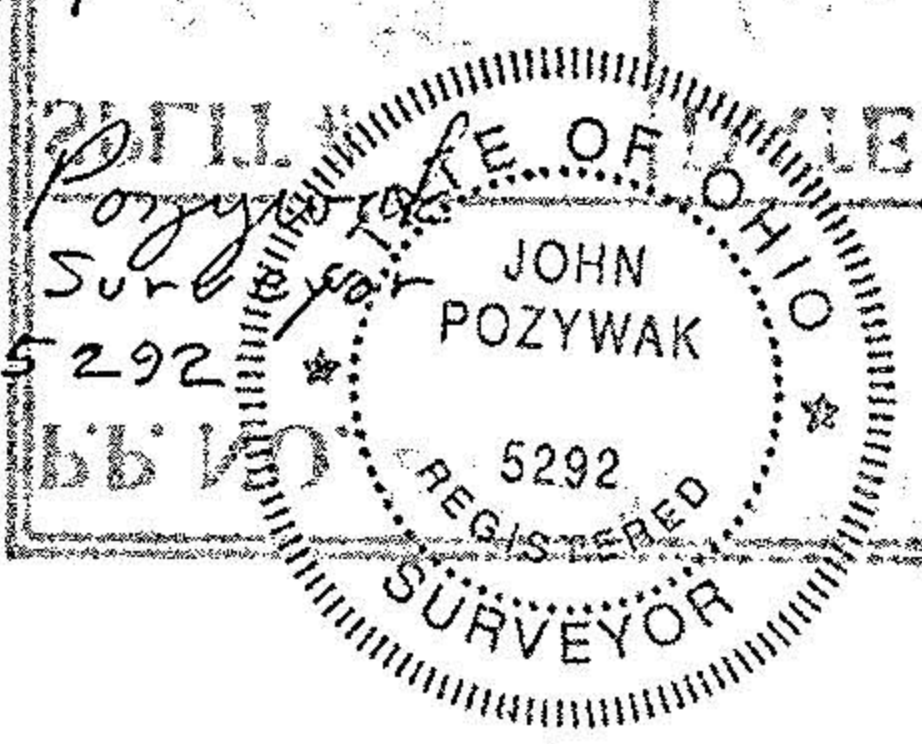

Original Lot 22 Tract 5
Sublot 36, part Sublot 35
Barnes Addition
Plat Vol 1 Pg 8
Rochester Township
Rochester Village
Lorain County Ohio
Scale 1"=100' Nov 1996

Res. 3/98
1/1