

6.50
 44.96
 51.46
 1.90
 49.56
 1.39
 48.97

NORTH

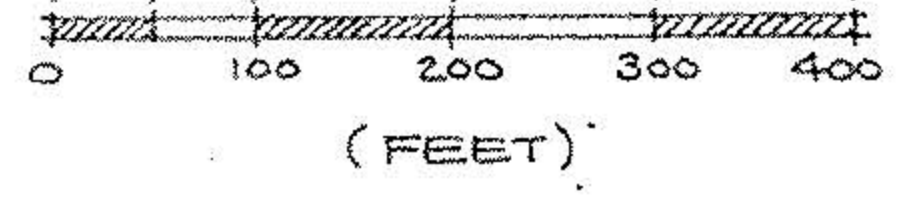

- IRON PIN FOUND
- IRON PIN SET

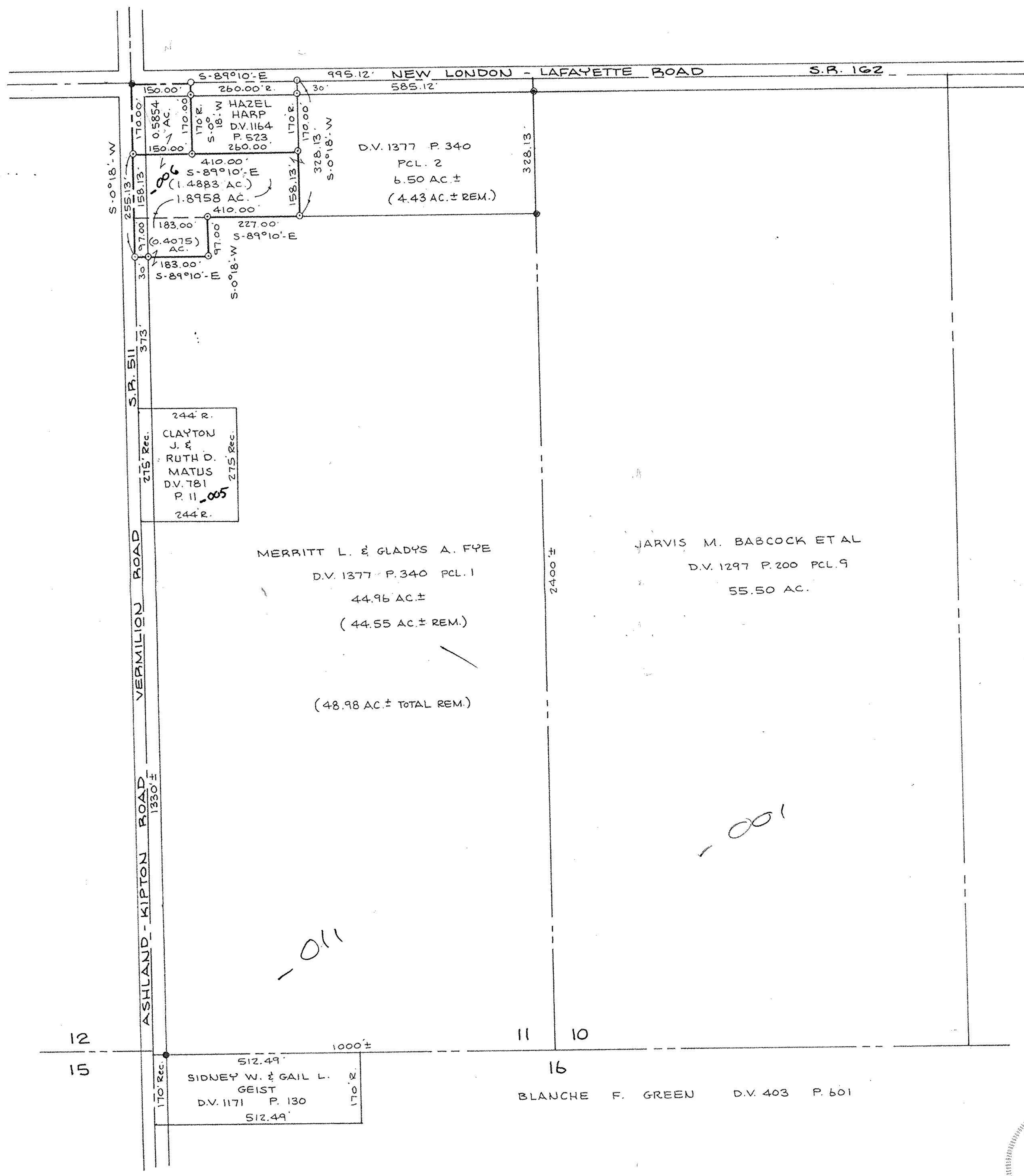

P.P. NO. 20-04-011-000-005, 006, 011

SPLIT # 18908-A	DATE OF SURVEY
MAP PAGE 20-G	
SURVEYOR	

4-16-90 #18908 AD
 #18908

APPROVED LORAIN CO. MAP DEPT.
DATE 4-16-90
PAGE 20-G
BY CAROLYN FRANCIS
VOID AFTER #18908

BOUNDARY SURVEY

PART OF ROCHESTER TOWNSHIP ORIG. LOT 11
 TRACT 4
 TOWNSHIP OF ROCHESTER COUNTY OF LORAIN
 STATE OF OHIO
 SCALE: 1" = 200' FEB. 16, 1990

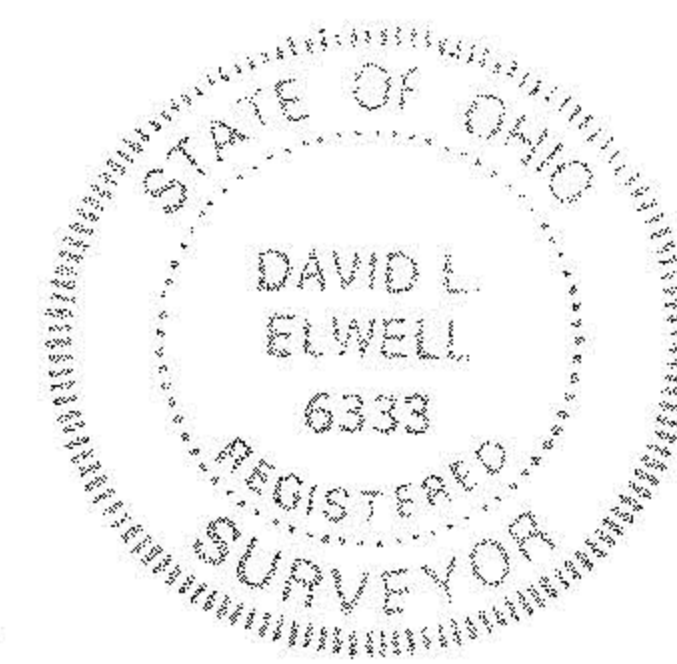

PREPARED BY
KS ASSOCIATES INC.
 ENGINEERS SURVEYORS
David L. Elwell
 DAVID L. ELWELL REG. SURV. NO. 6333