

21-05-010-000-005
 018
 011
 010

Limits of Proposed Dump Shown by Cross-hatched lines

P.P. NO. 21-05-010-000-005	
SPLIT #	DATE OF SURVEY
MAP PAGE	
21 - A, B	
SURVEYOR	

PROPOSED COUNTY DUMP
 HUNTINGTON TOWNSHIP LORAIN COUNTY, OHIO
 PARTS OF G.L.'S 19, 18, 11, & 10 TRACT 5
 D.E. PATTERSON COUNTY ENGINEER
 H.M. HOLCOMB DEPT. COUNTY ENGINEER
 SCALE 1"=100'
 DRAWN BY JOHN POZYWAK
 FEB. 1960

Present Tract 5 is shown Red
 Original Def. of Bound. Tract 5 as in Maps
 Book 21 of Rep. Maps 117-119 of 537 A
 NO NUMBER ON MAP

21-05-010-000-00A
 21 - A, B

Marion Mitler ET AL. D. Vol. 695 Pg. 147
 (L.E. Walker 1913)

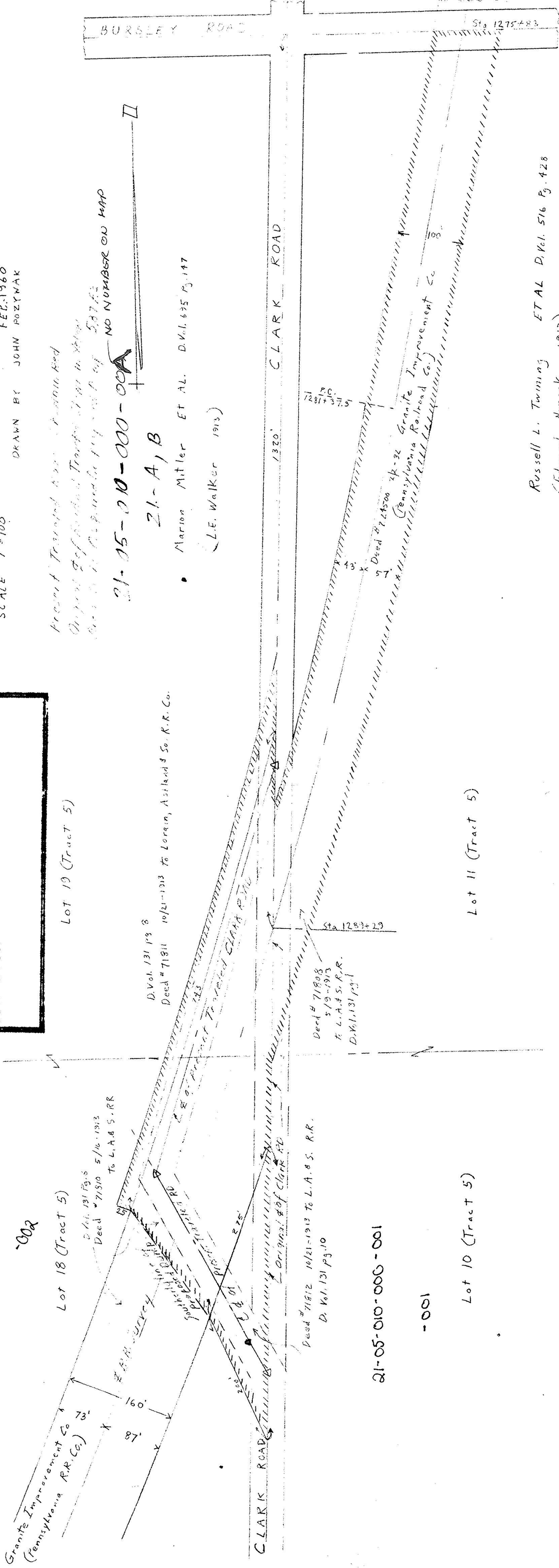

Russell L. Twining ET AL D. Vol. 516 Pg. 428
 (Edward Nimock 1913)