

21-02-008-000

21-02-008

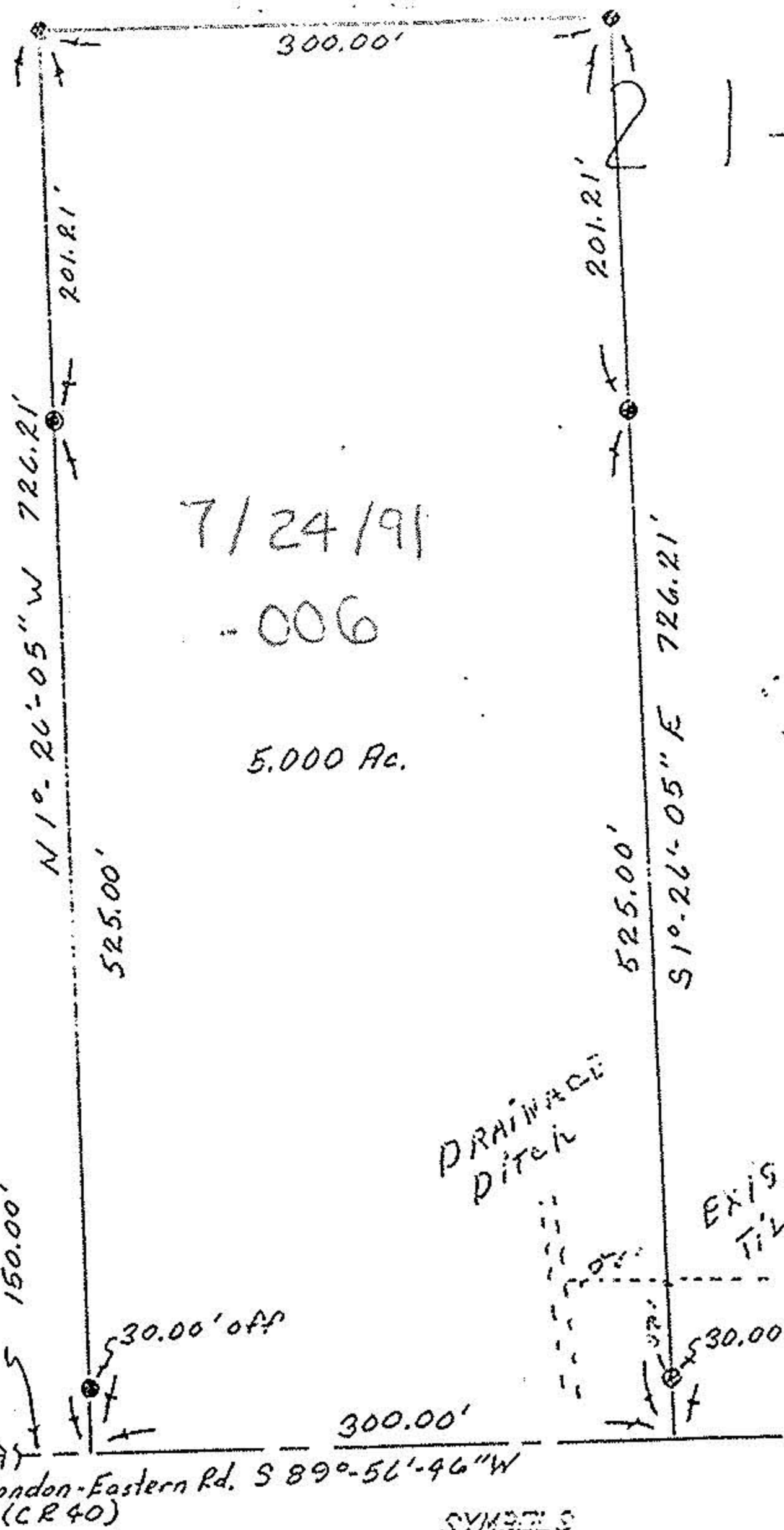

7/24/91
-006
5.000 Ac.

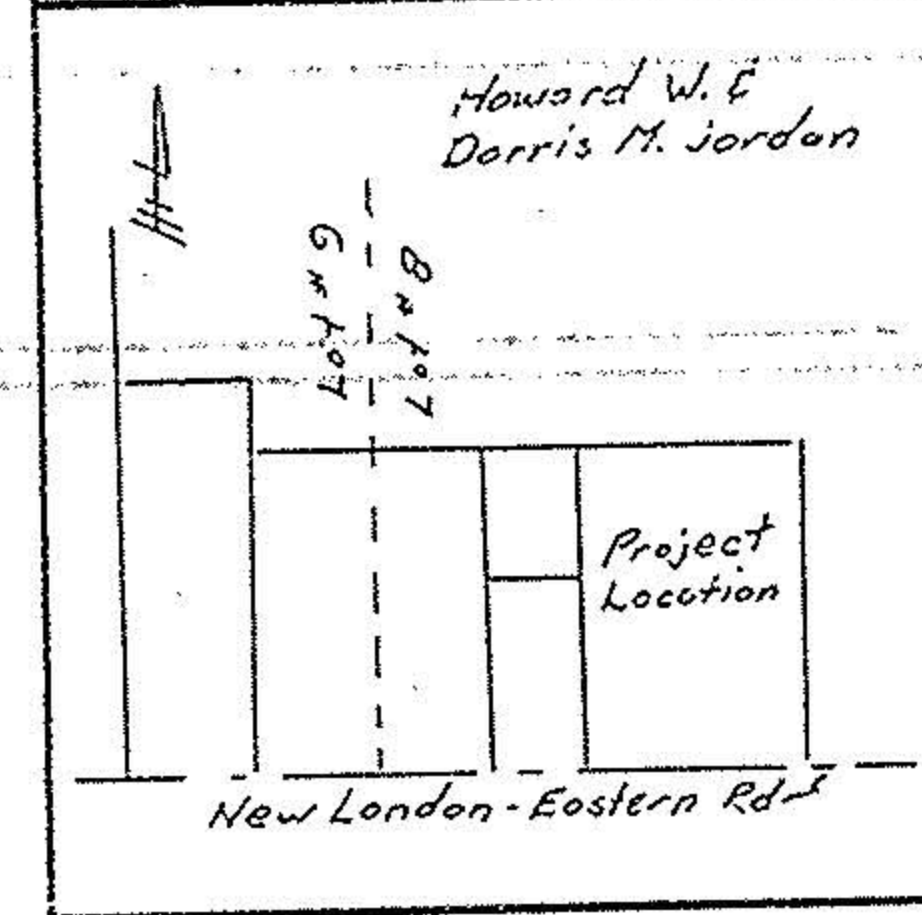
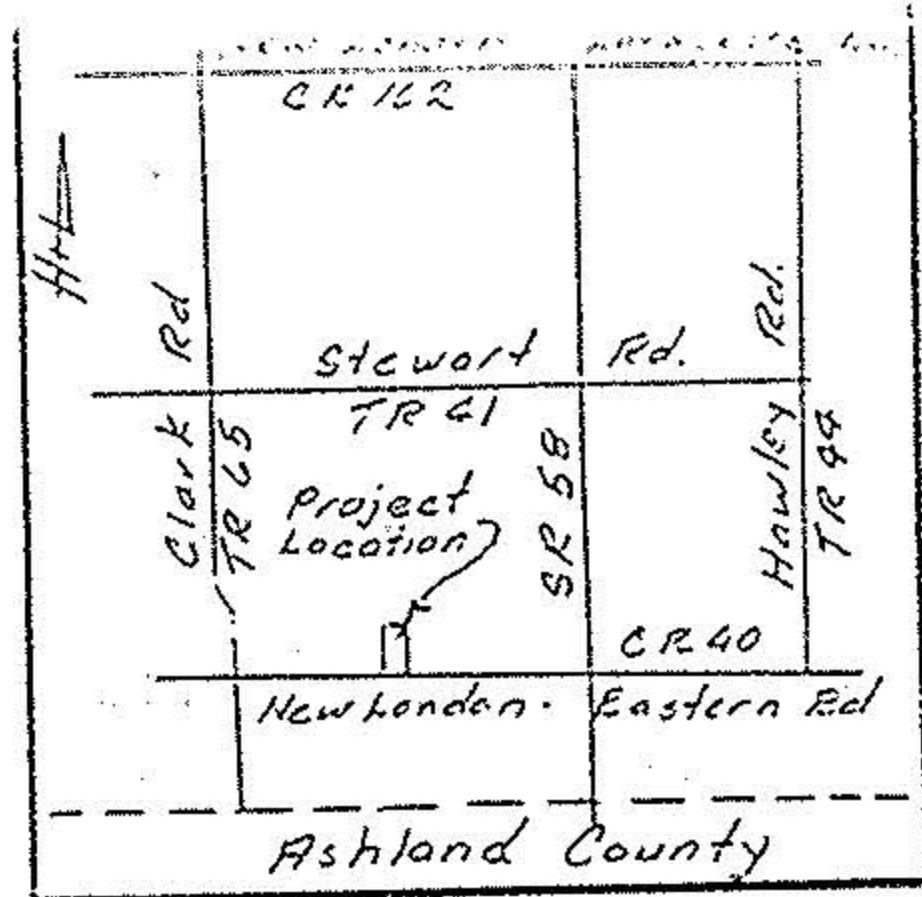
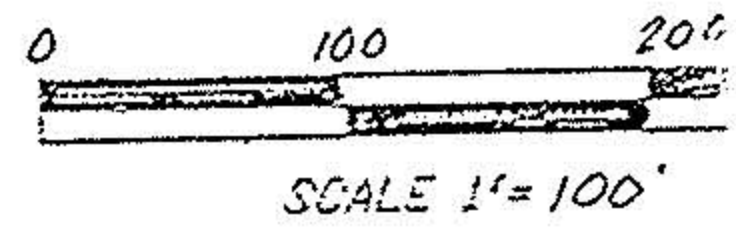
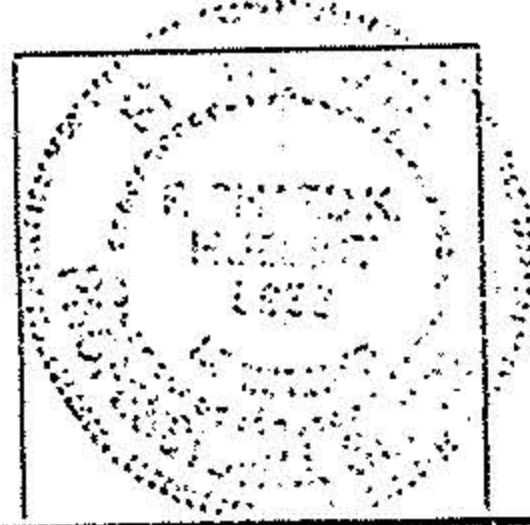

Plate of survey to locate and describe a portion of a tract of land conveyed to Howard W. & Dorris M. Jordan by Deed recorded in volume 845 page 85 of the Lorain County RECORD OF DEEDS.

I hereby certify this plat to be a true delineation of a field survey by HUDNUT-LAUGHERY AND ASSOCIATES, June 1991.

Richard K. Hudnut
Richard K. Hudnut P.S.
Reg. Surveyor No. 5956



- SYMBOLS
- D Railroad Spike Found
 - O Iron Pin Found
 - ⊕ Railroad Spike Set
 - Iron Pin Set

HUDNUT-LAUGHERY & ASSOCIATES
Engineering & Surveyors
967 U.S. 42
Ashland, Ohio 44805

Tract 2 Lot 8 Hun.
Township, Lorain Cou
State of Ohio

Drawn By RKH	Date 6/6/91
-----------------	----------------

JORDAN PROPERTY