

# MAP OF SURVEY AND LOT SPLIT

PREPARED FOR

## DONALD AND LEONA WITTMER

SITUATED IN TO TOWNSHIP OF WELLINGTON, COUNTY OF LORAIN, STATE OF OHIO AND BEING KNOWN AS PART OF ORIGINAL WELLINGTON TOWNSHIP LOT 30. ALSO BEING KNOWN AS ALL OF THOSE LANDS DEEDED TO LEONA M. SMITH IN DEED INSTRUMENT #20000698570 OF LORAIN COUNTY DEED RECORDS.

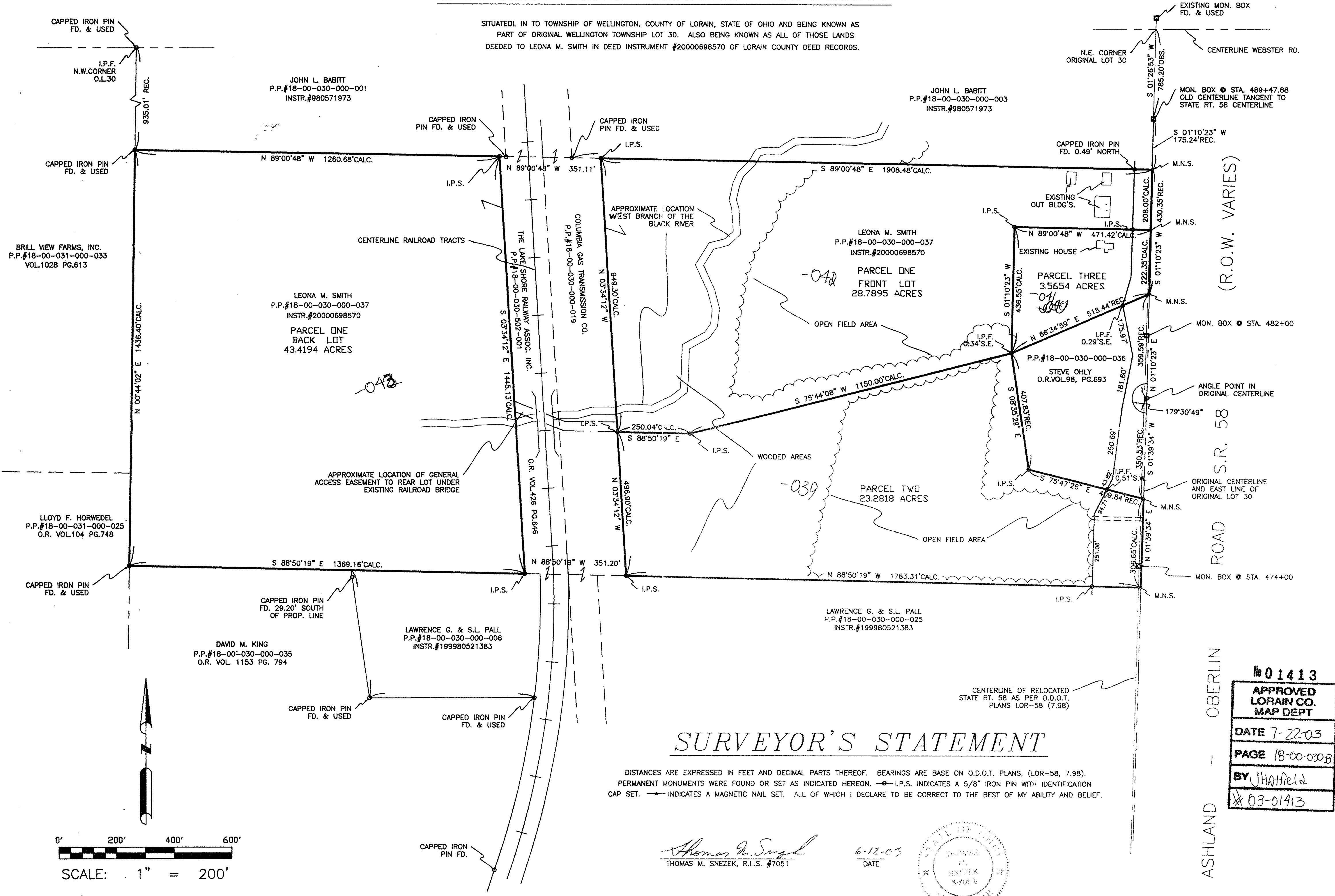

### SURVEYOR'S STATEMENT

DISTANCES ARE EXPRESSED IN FEET AND DECIMAL PARTS THEREOF. BEARINGS ARE BASE ON O.D.O.T. PLANS, (LOR-58, 7.98). PERMANENT MONUMENTS WERE FOUND OR SET AS INDICATED HEREON. —●— I.P.S. INDICATES A 5/8" IRON PIN WITH IDENTIFICATION CAP SET. —●— INDICATES A MAGNETIC NAIL SET. ALL OF WHICH I DECLARE TO BE CORRECT TO THE BEST OF MY ABILITY AND BELIEF.

*Thomas M. Snezek*  
 THOMAS M. SNEZEK, R.L.S. #7051

6-12-03  
 DATE

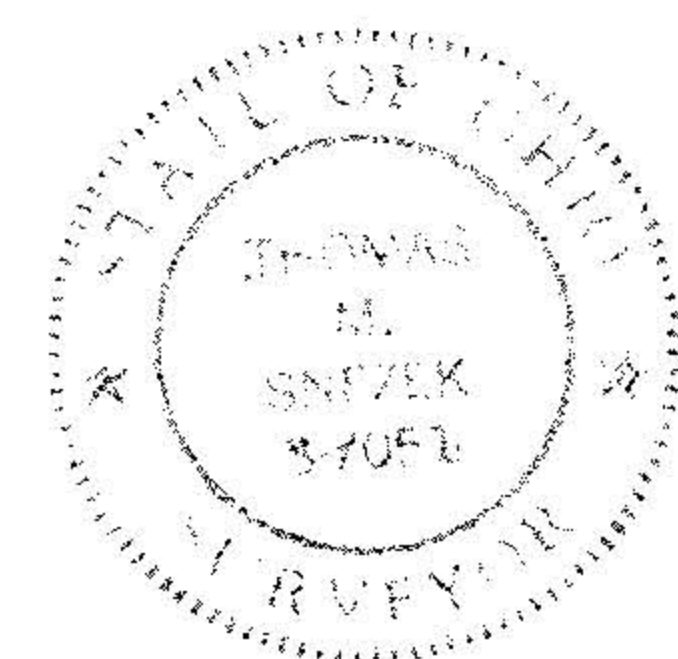

ROAD (R.O.W. VARIES) S.R. 58  
 ASHLAND - OBERLIN

No 01413  
**APPROVED**  
 LORAIN CO.  
 MAP DEPT  
 DATE 7-22-03  
 PAGE 18-00-0308  
 BY JHaffeld  
 03-01413

