

PLAT OF SURVEYING FOR
 WAYNE & CAROL J. TIMCHUK
 GORE STRIP LOT NO. 14 ROCHESTER TWP.
 LORAIN COUNTY OHIO
 SCALE: 1" = 60'
 Gary E. Penfound Reg. Surveyor No. 4457

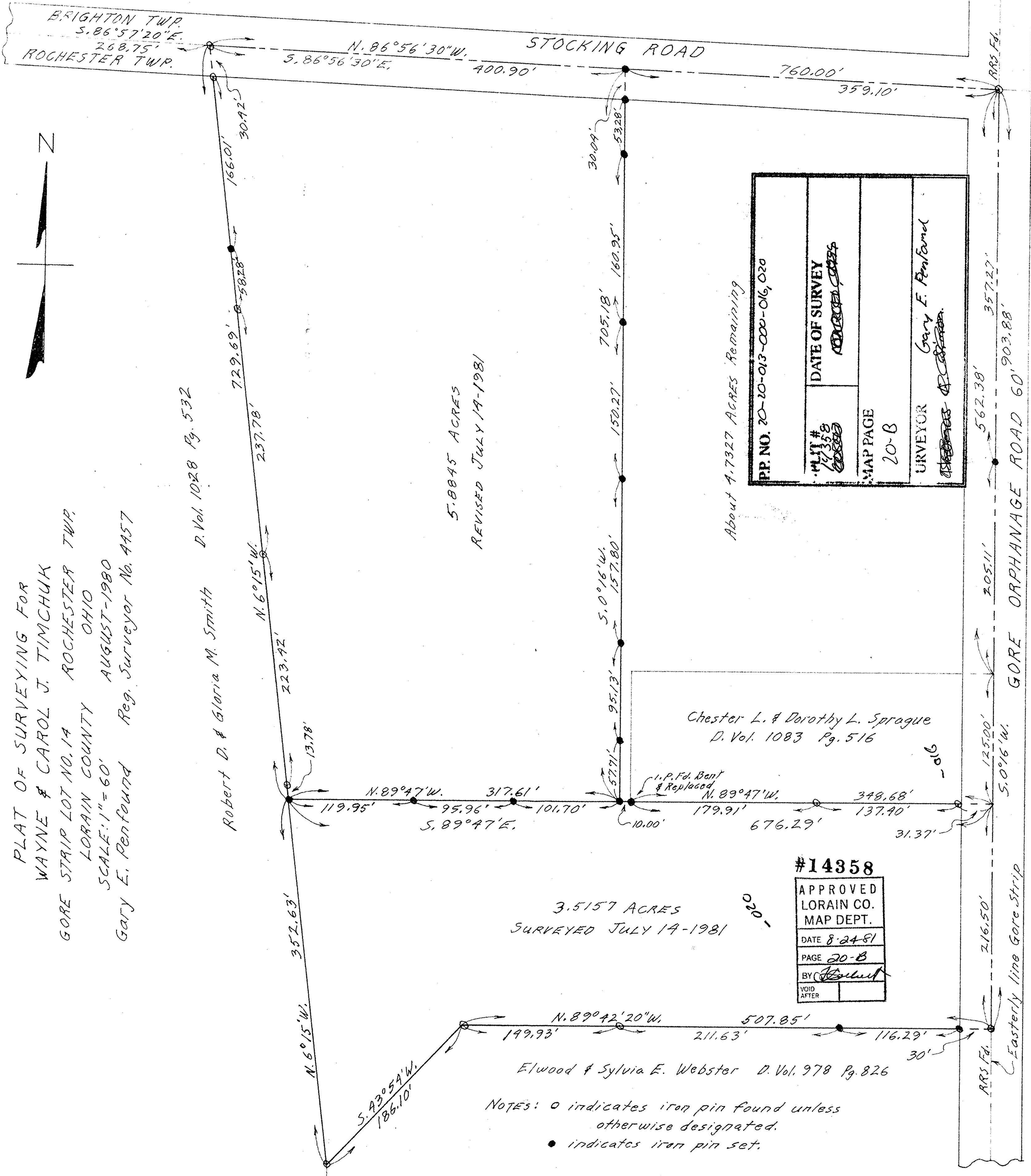

D. Vol. 1028 Pg. 532

5.8845 ACRES
 REVISED JULY 14-1981

About 4.7327 ACRES Remaining

PP. NO. 20-10-013-000-016, 020	DATE OF SURVEY AUGUST 1980
PLT # 14358	MAP PAGE 20-B
SURVEYOR Gary E. Penfound	

#14358

APPROVED LORAIN CO. MAP DEPT.
DATE 8-24-81
PAGE 20-B
BY <i>[Signature]</i>
VOID AFTER

3.5157 ACRES
 SURVEYED JULY 14-1981

Elwood & Sylvia E. Webster D. Vol. 978 Pg. 826

NOTES: o indicates iron pin found unless otherwise designated.
 • indicates iron pin set.