

MAGNETIC NORTH

14-002107-000-

~~300-00-70-000-~~
PART OF SURVEY FOR

Emmel T. 8
Judith Ann
Mack
Vol. 1175, Pg
158

EDNA M. AHLGRIM
PART OF O.L. PITTSFIELD TWP.
O.R. 923, PG. 384
LORAIN COUNTY, OHIO

~~YBVIUS TO 3170~~

~~299 JE. 004~~

~~2.48~~

#21477-A

LORAIN CO.
MAP DEPT.
DATE 11-21-95
PAGE 14-F
BY C.E. FRANCIS



LEGEND:

- IRON PIN SET ○
- IRON PIN FOUND ●
- RRS FOUND ▲
- RRS SET △
- PK NAIL FND./SET □

I hereby certify this survey to be correct to the best of my knowledge.

William L. Fox

William L. Fox, P.S. 5878

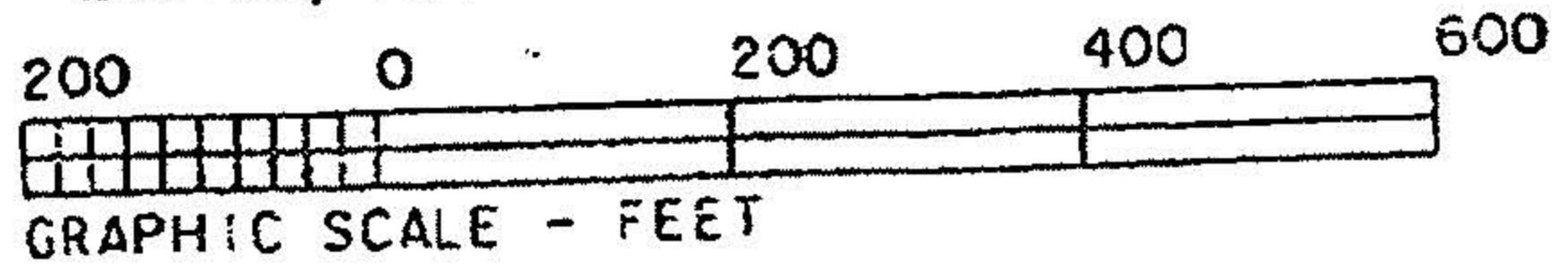
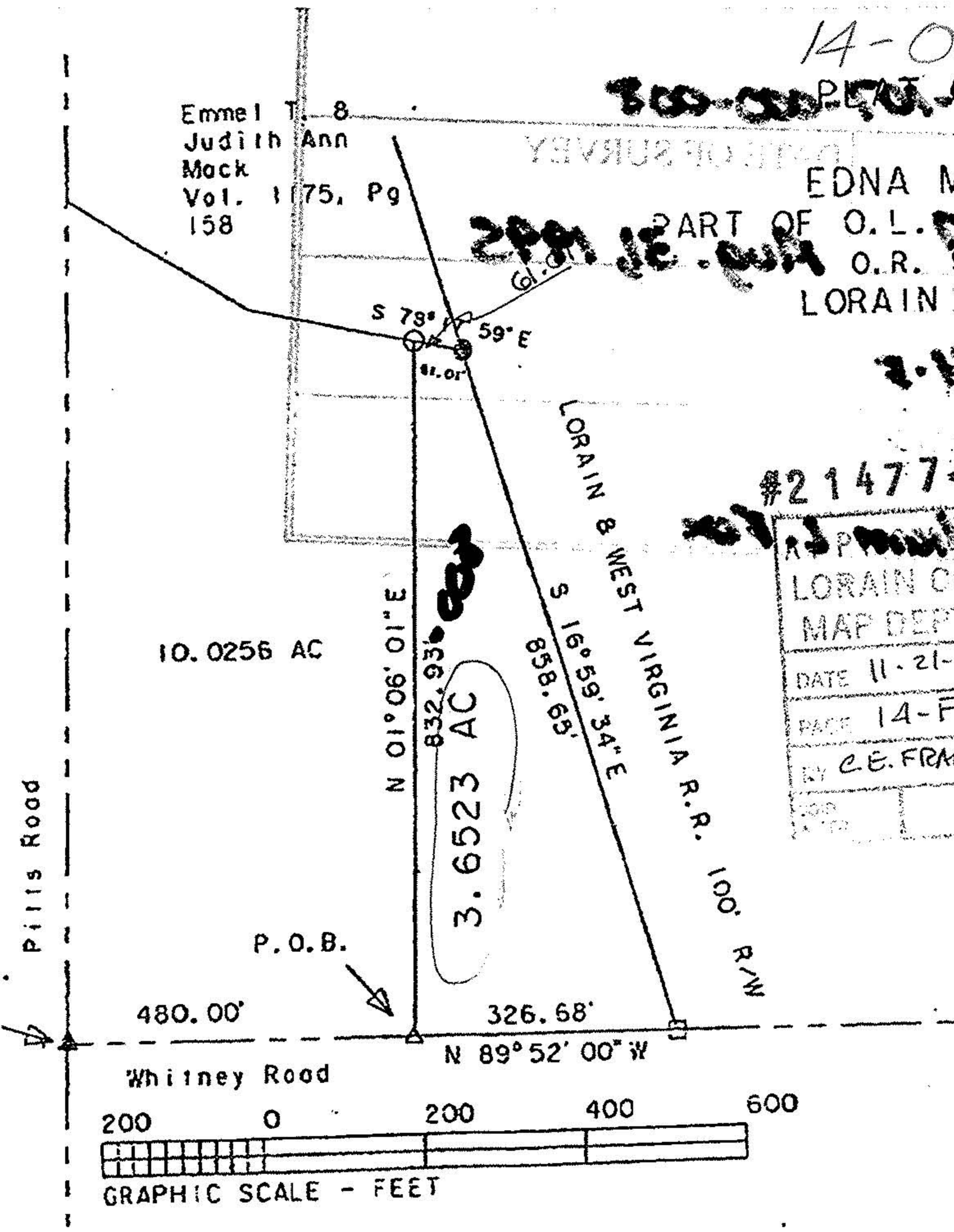

AUG-31-95 THU 15:25 NORTHERN SOUVING & L.C.