

#19263 14-00-116-000

norman r. hura & associates

development consultants  
4808 edgewood drive  
lorain, ohio 44053

# WHITNEY ROAD

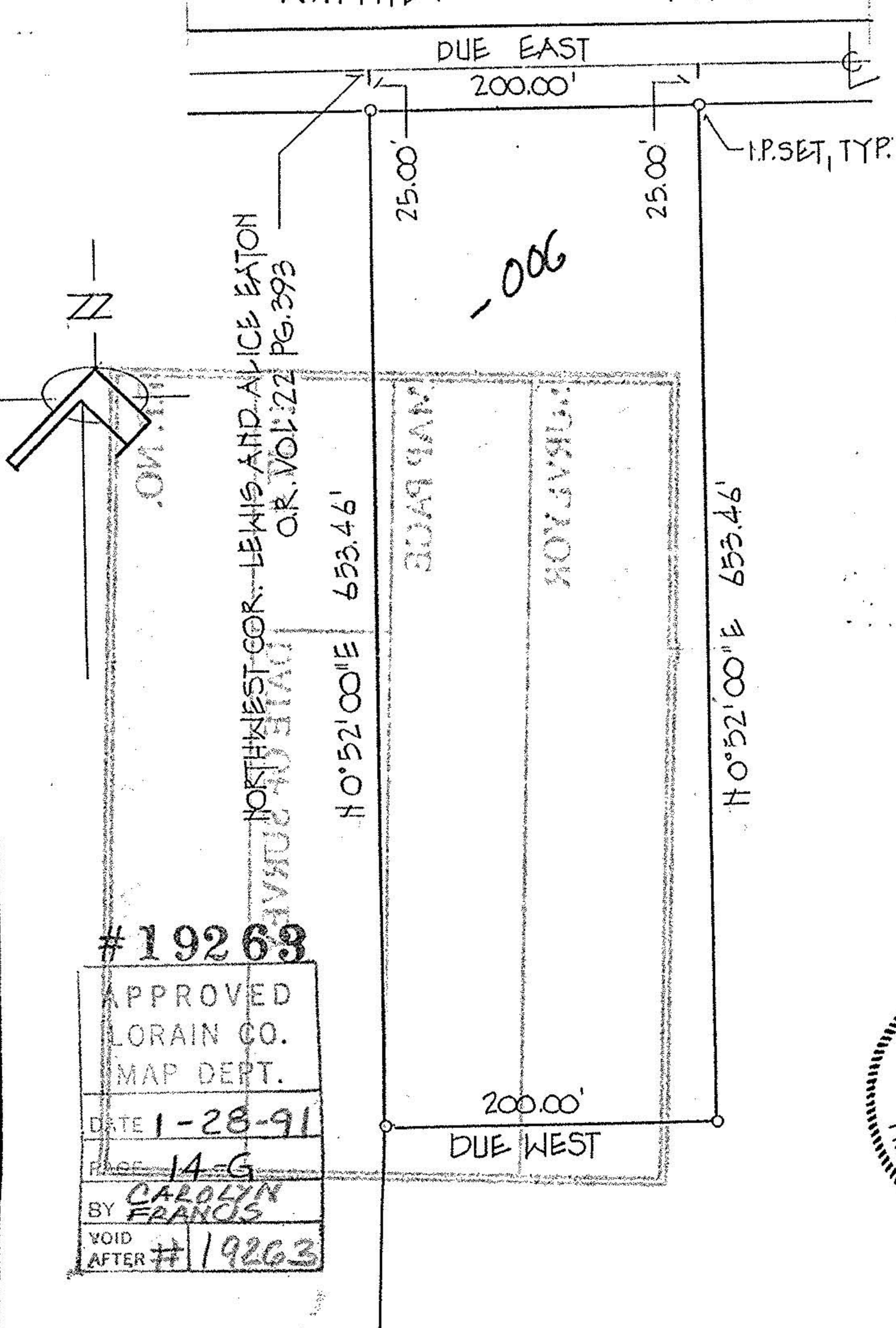

PLAT OF LOT SPLIT  
PART OF ORIGINAL PITTSFIELD TWP. LOT. NO. 116  
LORAIN COUNTY, OHIO  
JUNE 1990  
SCALE 1"=60'-0"

MR. JEFF H. COUCH

#19263

APPROVED
LORAIN CO.
MAP DEPT.
DATE 1-28-91
BY CAROLYN FRANOS
VOID AFTER #19263

