



LAUNDON . SIMON . CAHL & ASSOC. INC.
 CONSULTING ENGINEERS & SURVEYORS
 219 COURT ST. ELYRIA, OHIO 44035

SURVEY FOR
 DOUGLAS S. & LORI S. ROGERS

Orig. Lot #	City of	Date 6/20/90	Scale 1"=400'
Orig. Sec	Village of	Dwn. by R.G.S.	Chkd. by K.B.
Tract	County of LORAIN	Job No. 90-1941	F.B.
Township of PITTSFIELD	State of OHIO	Printed JUN 20	

#19213 14-00-011-000

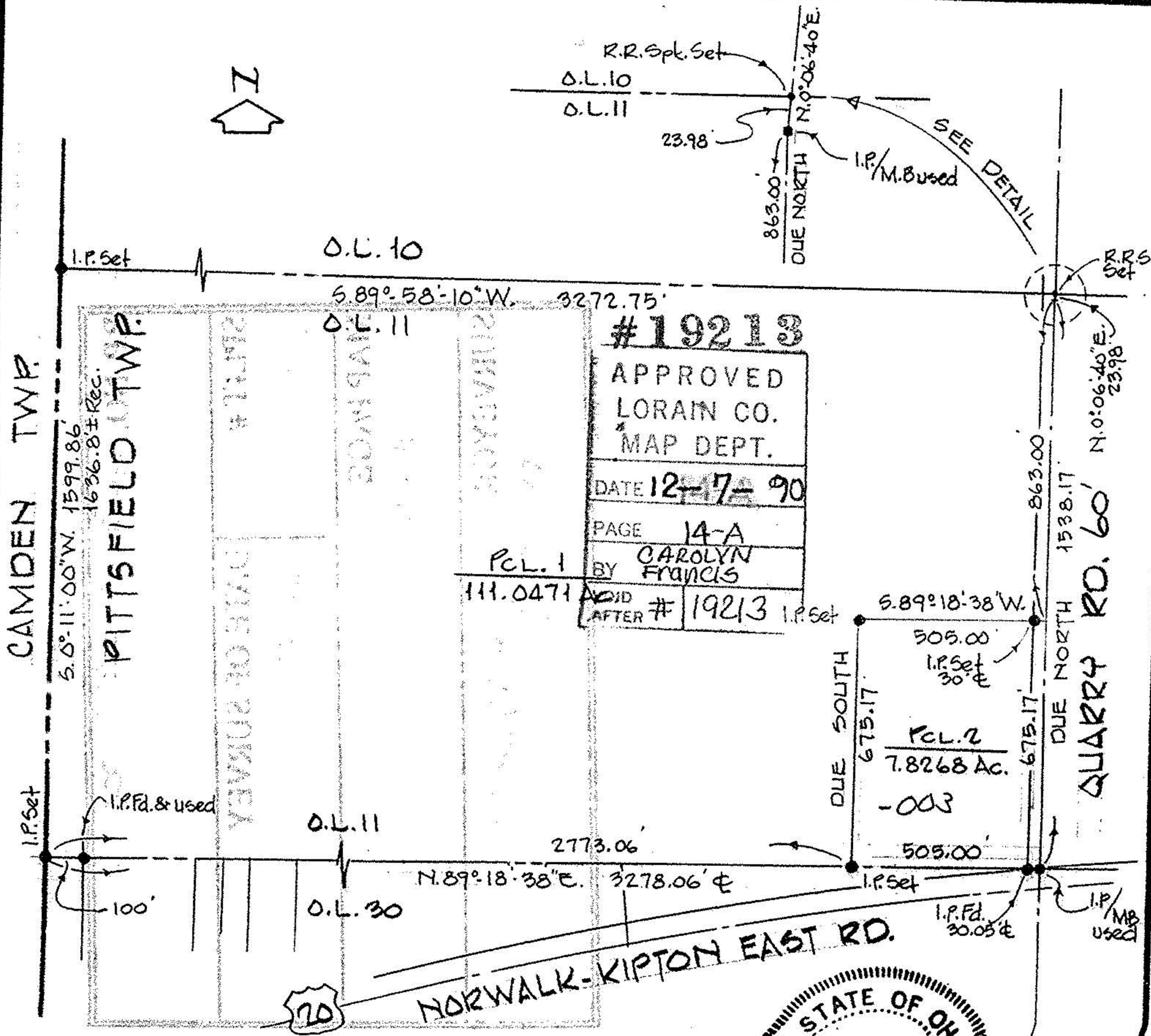

BEARINGS SHOWN ARE ASSUMED AND USED TO DESCRIBE ANGLES ONLY.

