

14-B

#17911

14-00-067-000

PLAT OF SURVEY FOR CHALMER C. MOSHER  
 PART OF THE WEST HALF OF LOT NO. 67, TWP. 4-N, RG. 18-W  
 PITTSFIELD TWP., COUNTY OF LORAIN, STATE OF OHIO

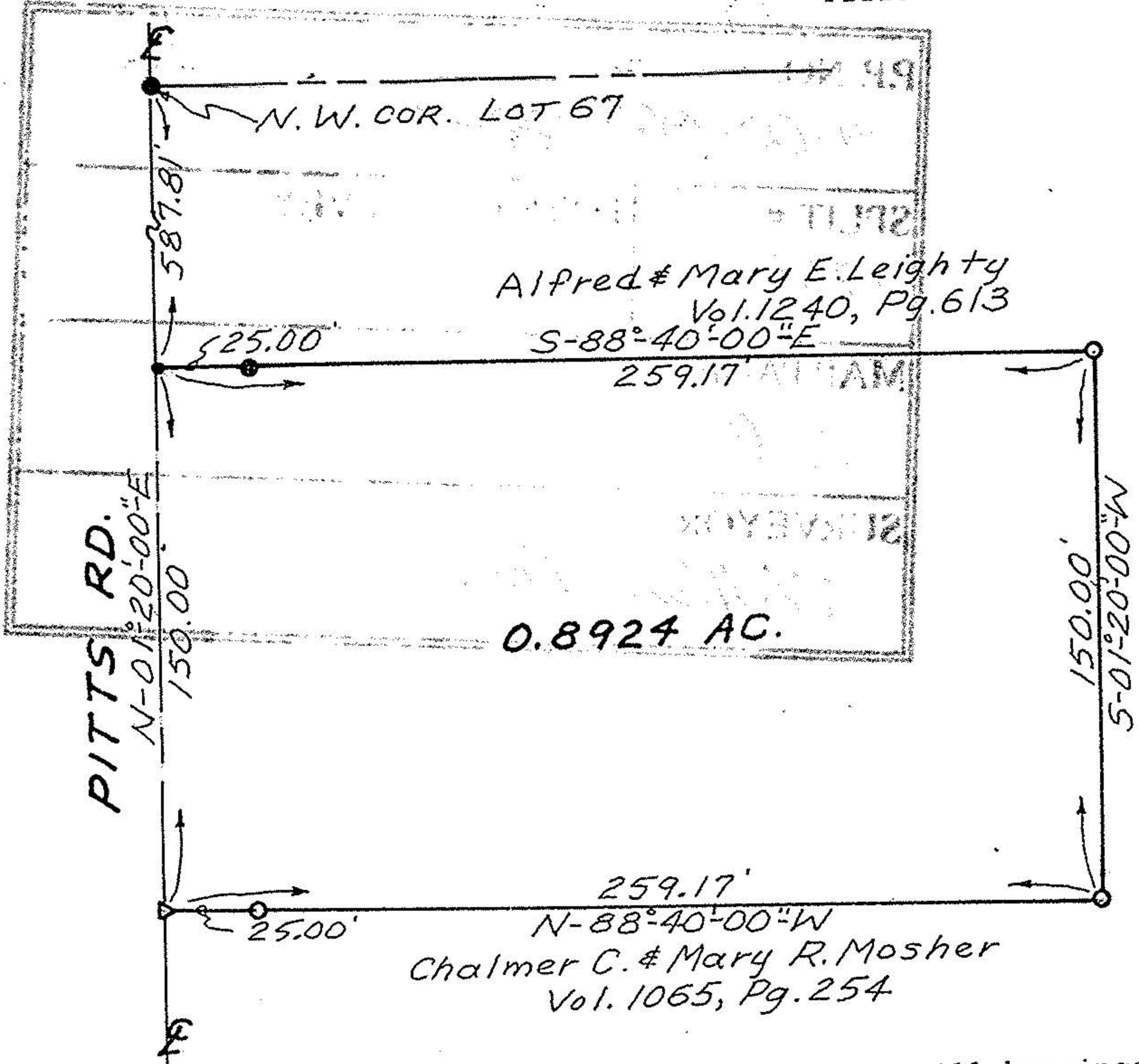

# 17911

APPROVED LORAIN CO. MAP DEPT.	
DATE 4-19-88	
PAGE 14-B	
BY C. FRANCIS	
VOID AFTER	# 17911

N  
 Scale: 1"=50'



- LEGEND**
- IRON PIPE SET
  - IRON PIPE FOUND
  - P.K. NAIL SET
  - △ RAILROAD SPIKE SET

All bearings are magnetic and are to be used for the determination of angles only.

*William L. Fox*  
 William L. Fox, P.S.  
 Registered Surveyor No. 5878