

6163

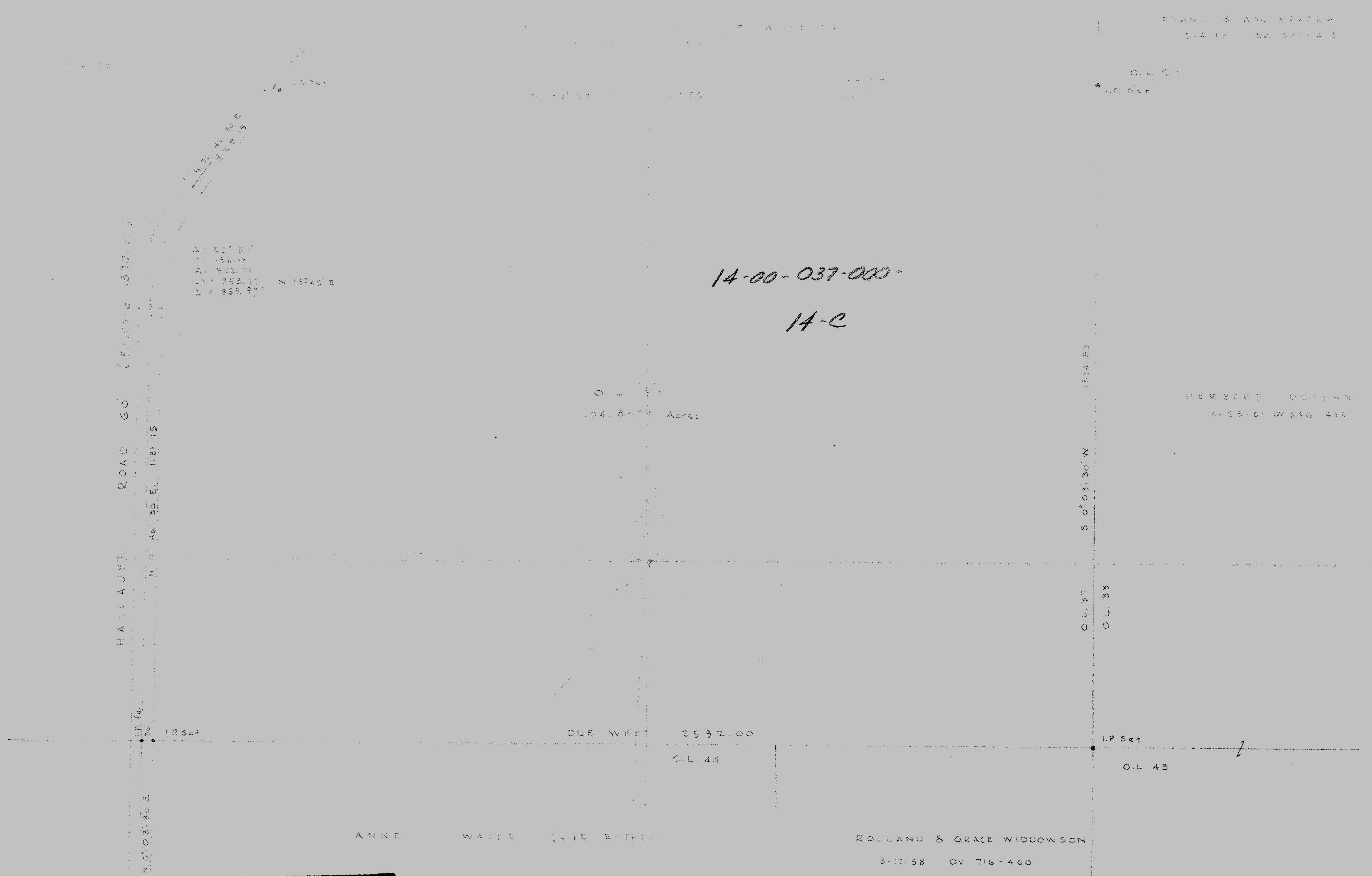

A = 257.57
 B = 184.12
 C = 573.24
 D = 353.77
 E = 355.97
 Z 182° 45' E

14-00-037-000-
 14-C

04.87 Acres

HERBERT DELANE
 10-23-01 DV 346-440

ANNE WADE (LIFE ESTATE)

ROLLAND & GRACE WIDDOWSON
 3-17-58 DV 716-460

P.P. NO. 14-00-037-000-022	
SPLIT # 6163	DATE OF SURVEY
MAP PAGE 14-C	
SURVEY BY LAUNDON - SIMON & HUFFMAN	



SURVEY FOR W. & RENFROW
 PART OF O.L. 37
 PITTSFIELD TOWNSHIP
 LORAIN COUNTY OHIO
 FEB. 20, 1965
 LAUNDON, HUFFMAN & SIMON
 REG. SURVEYORS
 SCALE 1" = 200'