

SURVEY

OF PART OF
ORIGINAL RIDGEVILLE TWP. LOT 21
 COUNTY OF LORAIN
 STATE OF OHIO

DATE: JULY, 1918
 SCALE: 1" = 40'



KENSINGTON
 NO. 51
 NO. MON. BOX
 MON. BOX USED ON
 KENSINGTON DE. TO RESET
 & CUL-DE-SAC

PREPARED FOR:
GEORGE KIMBLE
 N. RIDGEVILLE, OH.

PREPARED BY:
HAPOLIEK & ASSOC.
 SURVEYORS
 N. RIDGEVILLE, OH.

NO 1656
 APPROVED
 LORAIN CO.
 MAP DEPT.
 DATE 5-17-04
 PAGE 7-00-02/B/D
 BY R. HAINES
 5/17/04

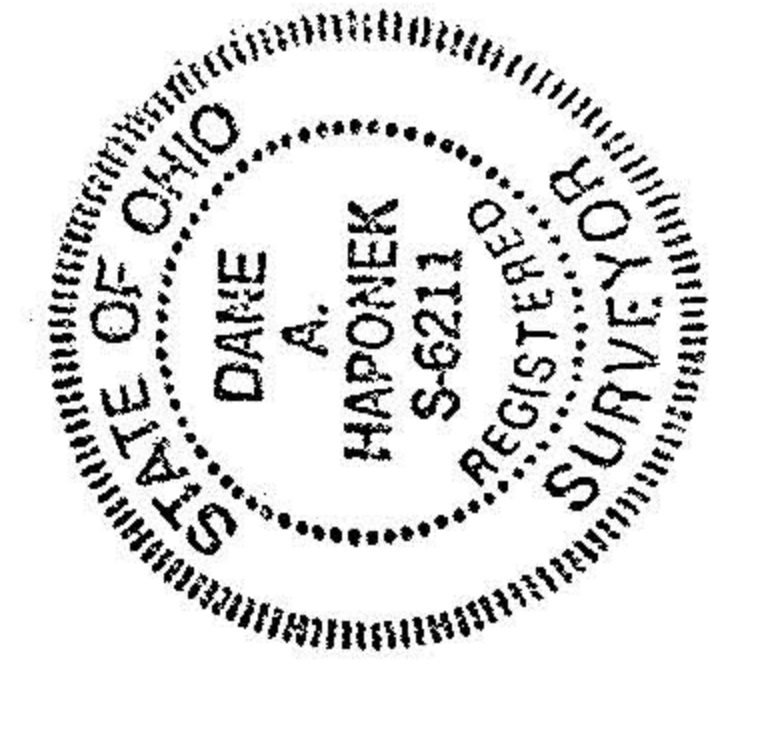

EXISTING
 CERTIFIED GRADE JULY 6, 1919
 BUILDING A AND B
 DWIGHT AND LOIS BECKETT
 D.V. 1129 P. 24