

WILLIAM B. BARTON  
 Reg. Land Surveyor No. 4438  
 188 PARKWOOD AVENUE  
 AVON LAKE, OHIO 44012  
 TELEPHONE (216) 933-6662

P.P. NO. 18-00-026-103-001, 013, 011, 016, 020, 012, 017, 088, 009, 007, 018, 004,	
SPLIT # 18210 18213 18214	DATE OF SURVEY
MAP PAGE 18-00-026-B	
SURVEYOR William B. Barton	

Eibert J. & Lillian M. Pratt  
D.V. 913 Pg. 553

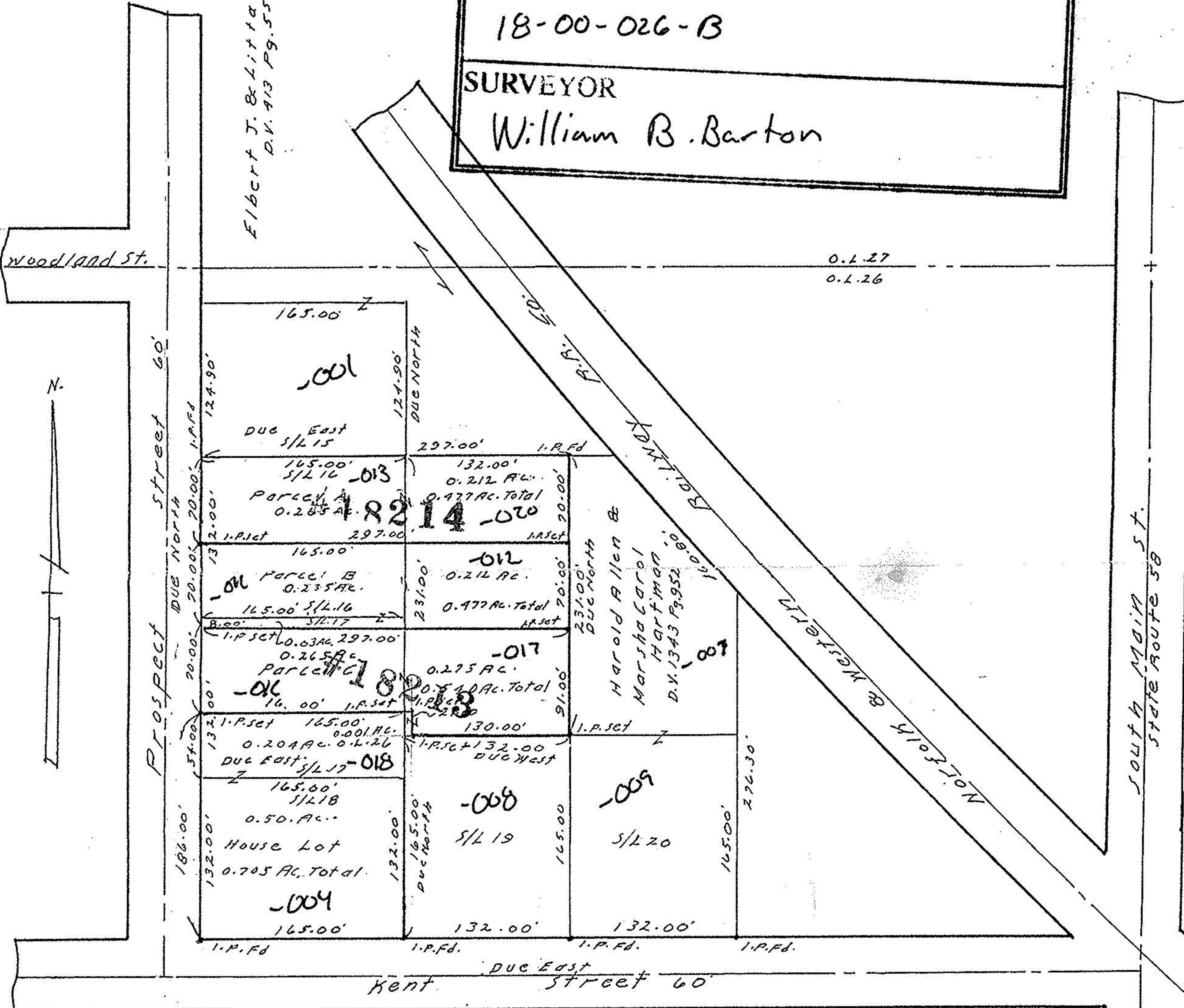

#18214  
 #18213 11-16-88  
 #18210

SURVEY AND SUBDIVISION  
 of Sublots No. 16-17-18 and part of Original  
 Lot No. 26 of the S. S. Warner Subdivision,  
 Plat Volume 3, page 19 of Lorain County  
 Record of Plats; situated in the township  
 of Wellington, now in the village of  
 Wellington, Lorain County, Ohio.  
 Scale 1"=100'                      October 7, 1988.  
    Revised November 6, 1988.

APPROVED
LORAIN CO.
MAP DEPT.
DATE 11-14-88
PAGE 18-00-026-B
BY Carol Francis
VOID AFTER # 18210

