

SURVEY PLAT of a 5.300 ACRE PARCEL

LOT NUMBER 43
 T-4-N R-16-W
 GRAFTON TOWNSHIP
 LORAIN COUNTY, OHIO

TED J. & SONIA M.
 SCHRIVER
 VOL. 1385, PG. 102
 54 ACRES

HENRY H. & DOROTHY E.
 SCHRIVER
 VOL. 657, PG. 236
 334, 332
 30 Acres

Timothy & Bernadette A.
 Zielinski
 VOL. 1190, PG. 902
 60 Acres

5.033 ACRES
 + 0.267 R/W
 5.300 ACRES

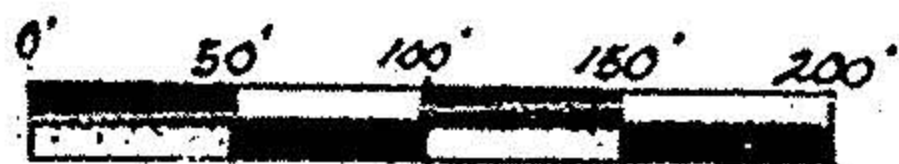

BASIS OF BEARINGS ARE ASSUMED

- = I.P. FD. & USED
- = 5/8" x 30" Rebar w/ID CAP set
- ◊ = R.R. Spk. set
- = Man. Box FD. & USED
- = Fence Post FD. & USED

DEED REF. AS SHOWN
 OHIO DEPT. OF TRANSPORTATION PLANS
 SH. 303 - (1973) PLAT BOOK 29 PG. 23

I Certify This Survey And Plat To Be
 Correct To The Best Of My Knowledge

6 May 96 Thomas A. Shamp
 Rev. 8 July 96 Thomas A. Shamp P.S. NO. 7466
 2337 W. Smithville Wstrn. Rd.
 Wooster, Ohio 44691

(216) 345-8559

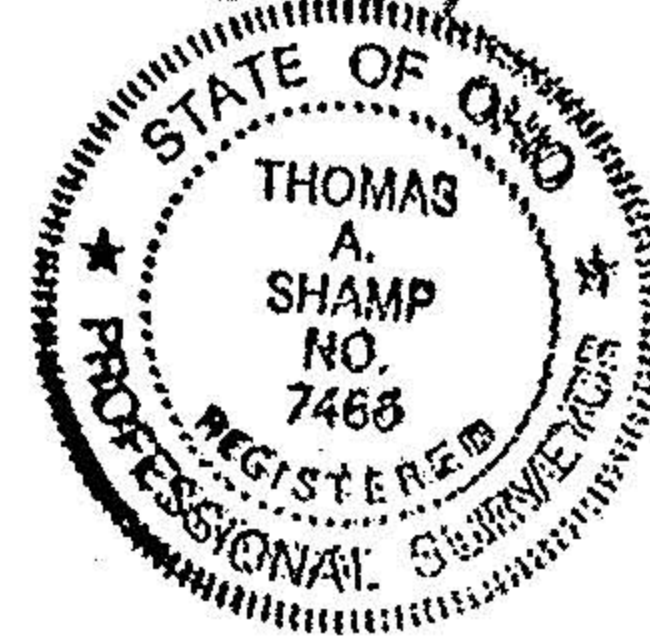

LOT 42
 LOT 43

LOT 44
 LOT 45
 Mennel Road

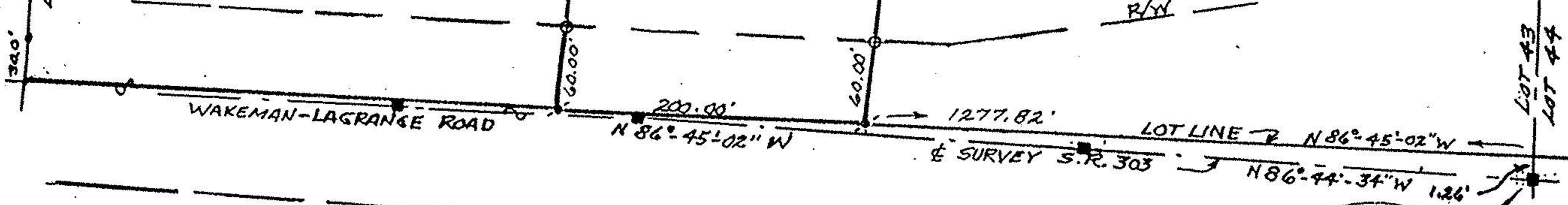

APPROVED
 LORAIN CO.
 MAP DEPT.
 DATE 7-17-96
 PAGE 16-A
 BY [Signature]
 VOID AFTER 21804

#21804

