

P.P. NO. 16-00-076-000-016000
 16-00-085-000-007009

SPLIT # 18798-A	DATE OF SURVEY Oct 189
MAP PAGE 16-F	
SURVEYOR K.E. McCartney	

SCALE: 1" = 100'

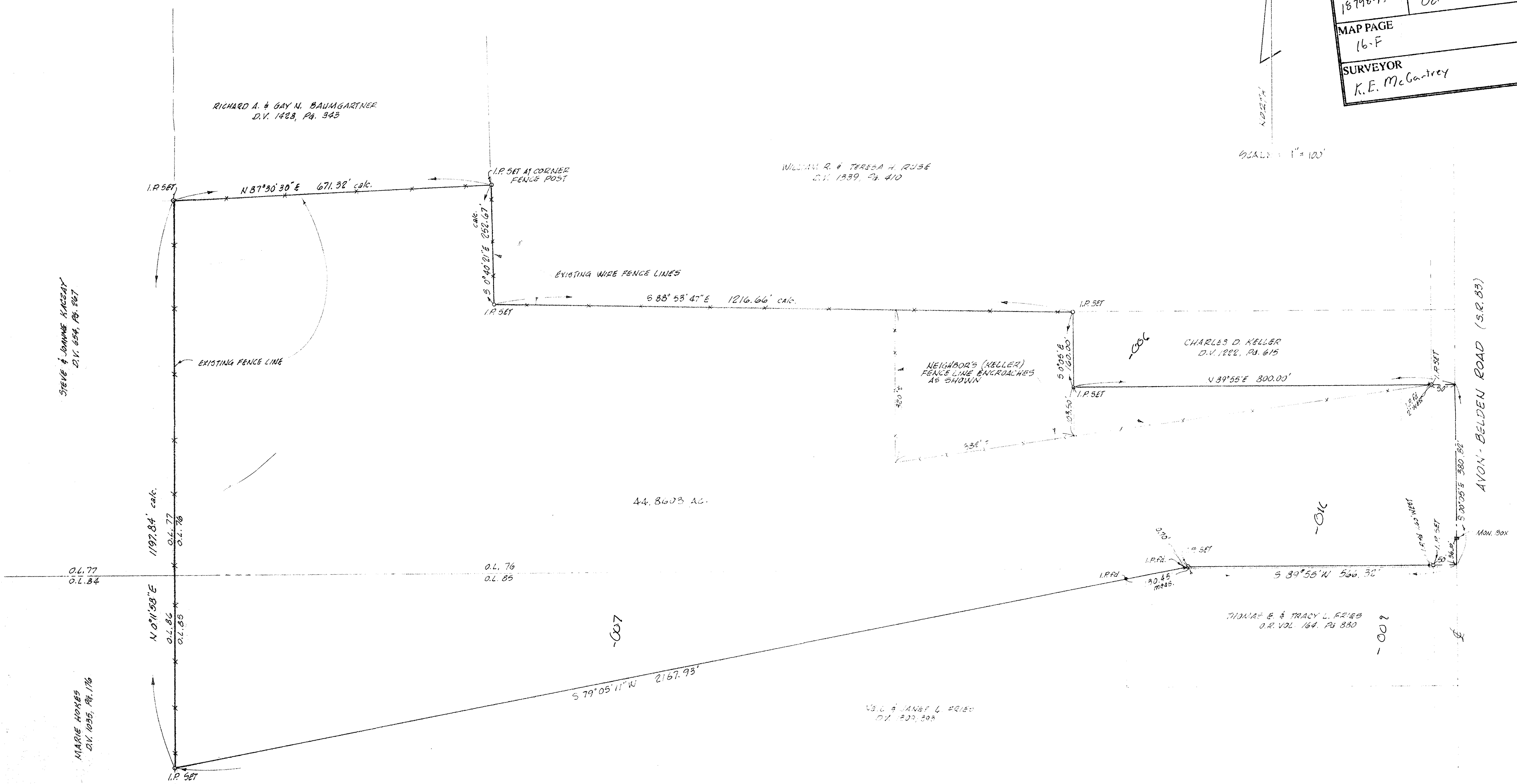

MAP OF BOUNDARY SURVEY
 PREPARED FOR BLUE SANDS
 PART OF ORIGINAL SECTION TWO, LOT Nos. 76 & 85
 TOWNSHIP OF SEAFORD, LORAIN COUNTY, OHIO

16-00-076-000 -
 16-00-085-000 -

K.E. MCCARTNEY & ASSOCIATES
 ENGINEERS & SURVEYORS
 21421A 0410
 OCTOBER 1989 #372737

#18798 A
 APPROVED
 LORAIN CO.
 MAP DEPT.
 DATE 5-29-90
 PAGE 16-F
 BY CAROLYN FRANCIS
 VOID AFTER # 18784