

PLAN OF SURVEY FOR WILLIAM M. GESS
 ORIGINAL LOT 66 GRAFTON TOWNSHIP
 LORAIN COUNTY OHIO

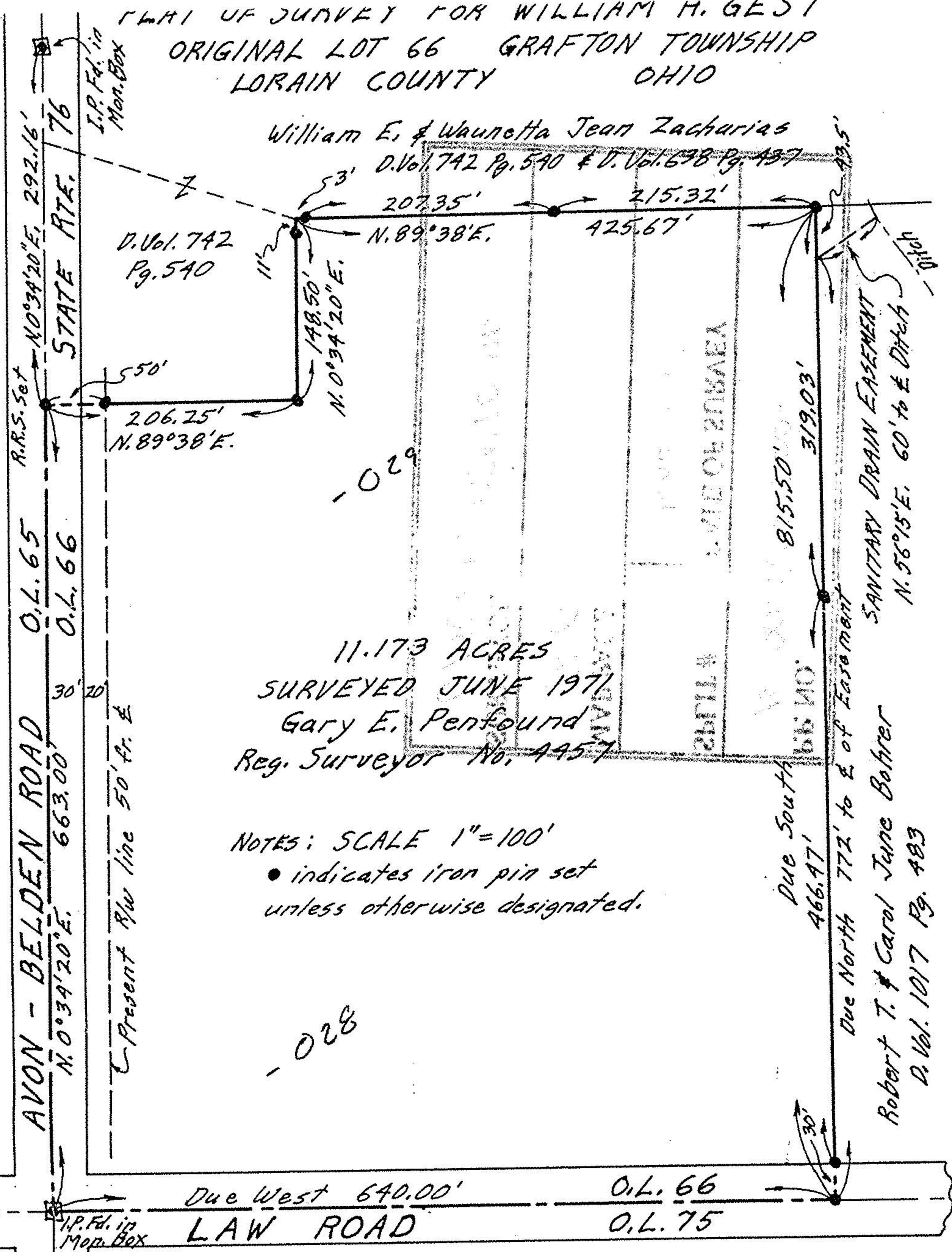
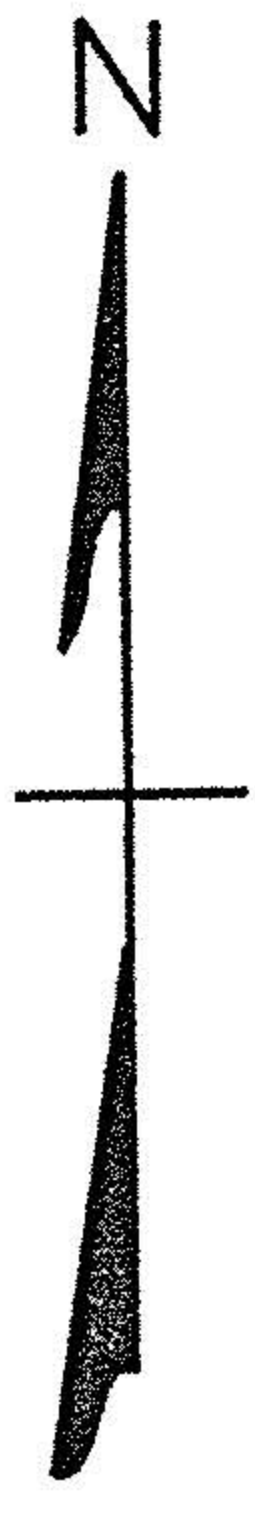

William E. & Waunetta Jean Zacharias
 D. Vol. 742 Pg. 540 & D. Vol. 698 Pg. 437

11.173 ACRES
 SURVEYED JUNE 1971
 Gary E. Penfound
 Reg. Surveyor No. 4957

NOTES: SCALE 1" = 100'
 • indicates iron pin set
 unless otherwise designated.

AVON - BELDEN ROAD
 O.L. 65
 O.L. 66
 R.R.S. Set
 N. 0°34'20"E. 292.16'
 STATE RTE. 76
 I.P. Fd. in Mon. Box

Due West 640.00'
 LAW ROAD
 O.L. 66
 O.L. 75
 I.P. Fd. in Mon. Box
 Present R/W line 50' fr. E.
 30' 20'
 550'
 206.25' N. 89°38'E.
 148.50' N. 0°34'20"E.
 3'
 207.35' N. 89°38'E.
 215.32'
 425.67'
 43.5'
 815.50'
 319.03'
 Due South 466.47'
 Due North 772' to E. of Easement
 SANITARY DRAIN EASEMENT
 N. 56°15'E. 60' to E. Ditch
 Ditch
 30'