

2820.43 Plat
Mickle Plate Diagonal Rd

Edwin M & Olive
Bernier

OR 770 Pg 457

211
OR 770 Pg 459
0.500 Acre
S 89° 33' E

217.80

Pleasant Run
Village OR 249 Pg 562

SUNSET

60

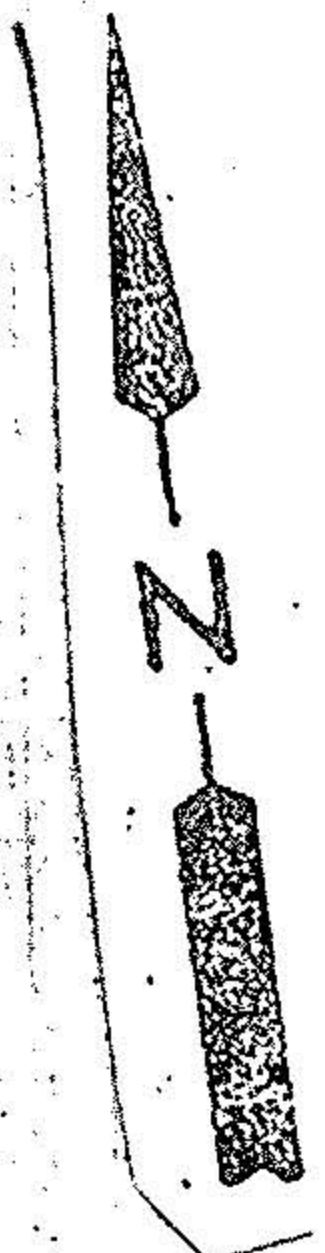

RACCOON LANE

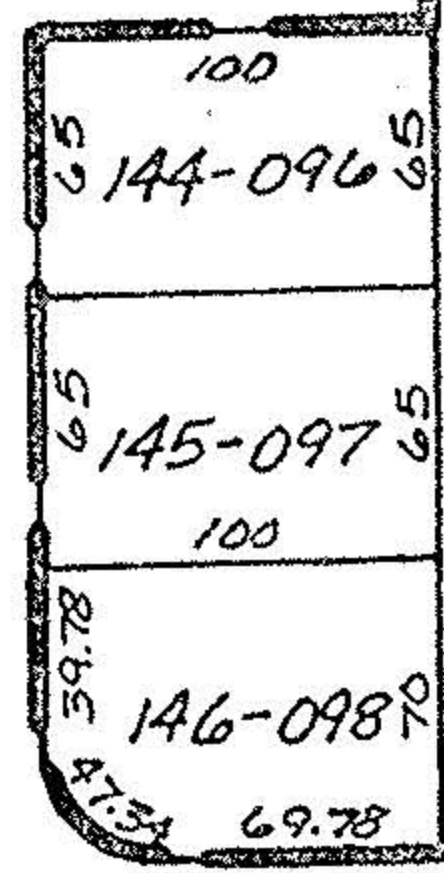

209
11500 Acre

S 0° 52' W
300.00'

217.80'

N 89° 33' W

Victor & Ruth M Long
Divol 831 Pg 651

Webster Rd

John Pozywak
Reg Surveyor
5292

21012

APPROVED LORAIN CO. MAP DEPT
DATE 8-19-94
PAGE 15-00-099A
BY CAROLYN FRANCIS
21012

65.00
PAGE
ROYEVALIS
N 0° 52' E
300.00'

MB
Monument box
iron pipes
fcd

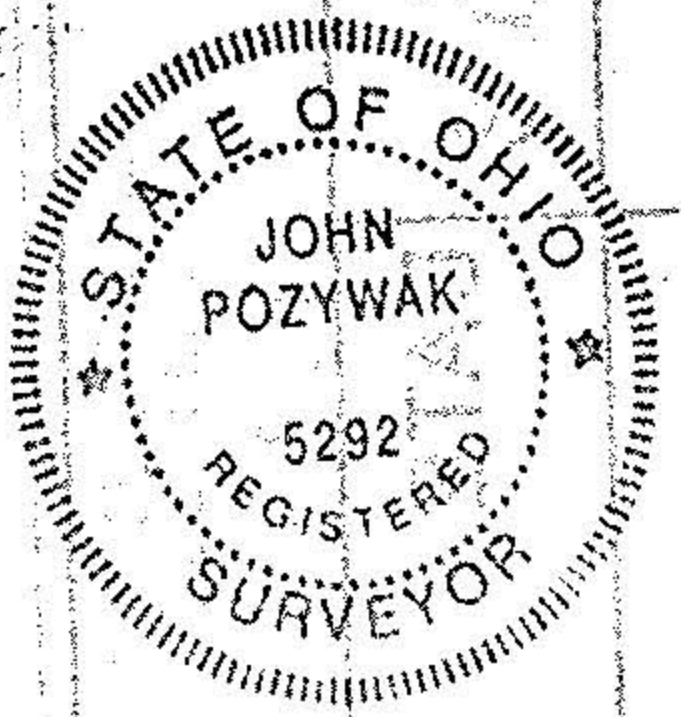

Survey of
Parcel Split
Edwin Bernier
Original Lot 99
LaGrange Township
Lorain County, Ohio
Scale 1" = 100'
June 1994