

21-F

#19482

N 89°-56'-46" E
300.00'

21-02-008-000

21-2-008

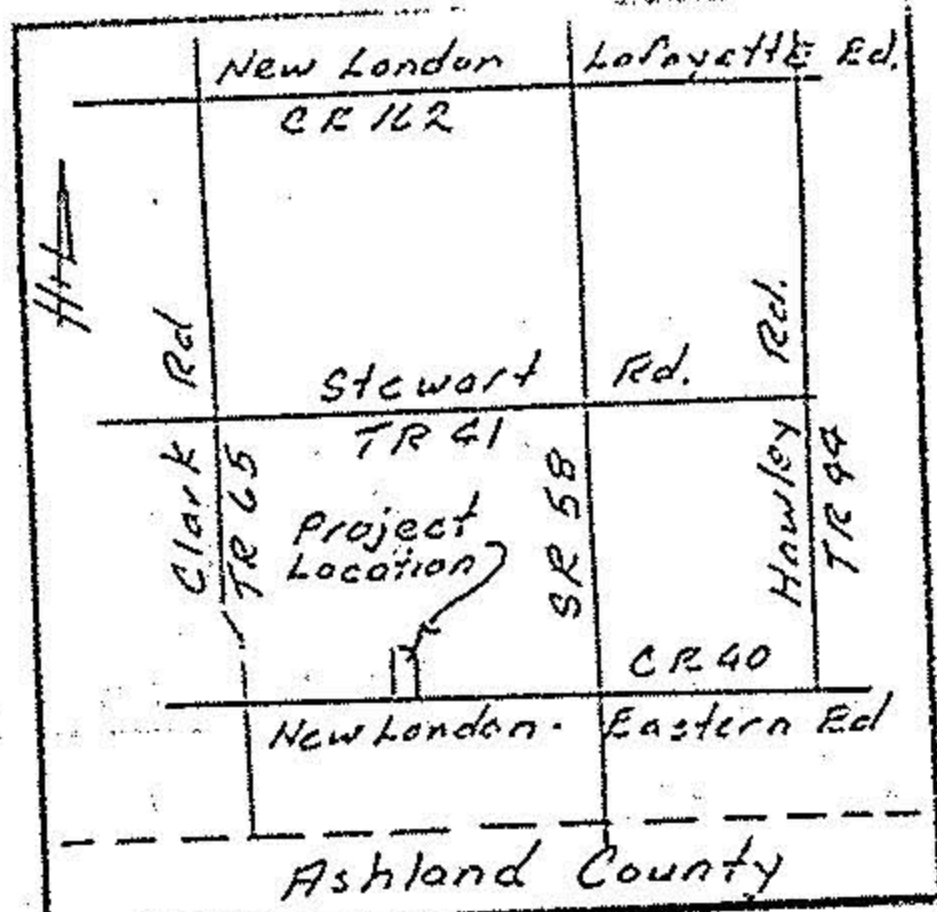

Ashland County

Howard W. E
Dorris M. Jordan

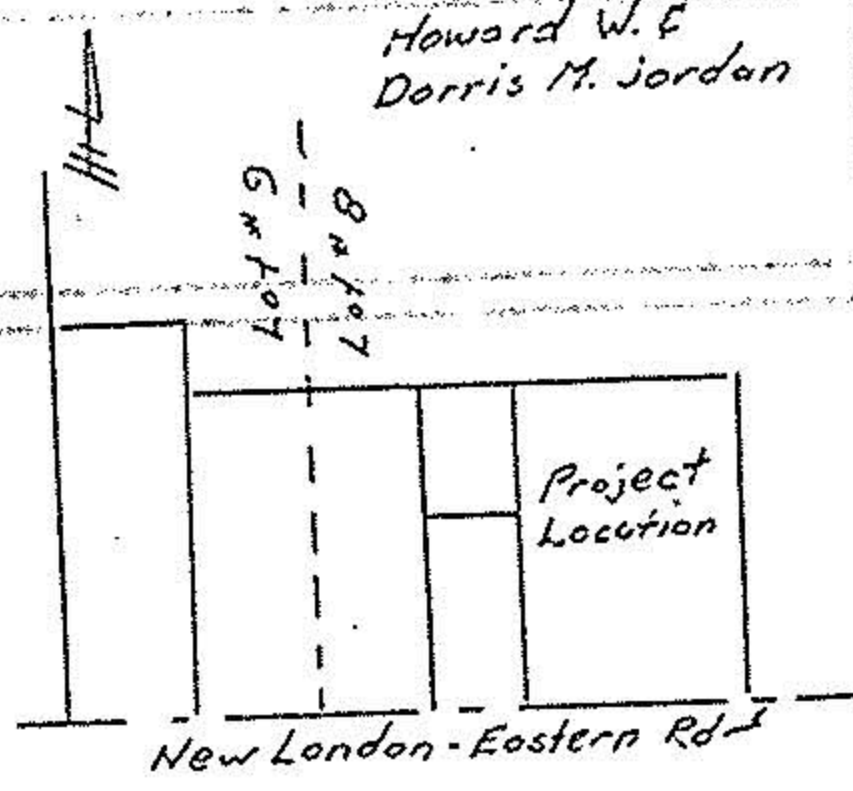

New London Eastern Rd

7/24/91

-006

5.000 Ac.

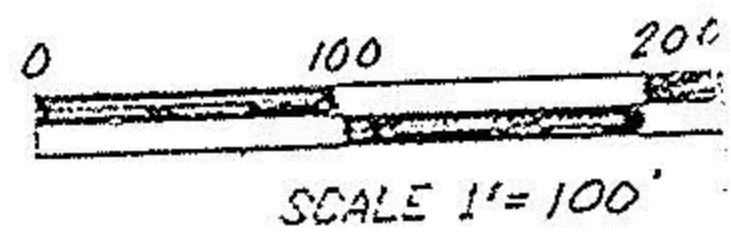

Plats of survey to locate and describe a portion of a tract of land conveyed to Howard W. & Dorris M. Jordan by deed recorded in volume 845 page 85 of the Lorain County RECORD OF DEEDS.

& Clark Rd (TR 65)

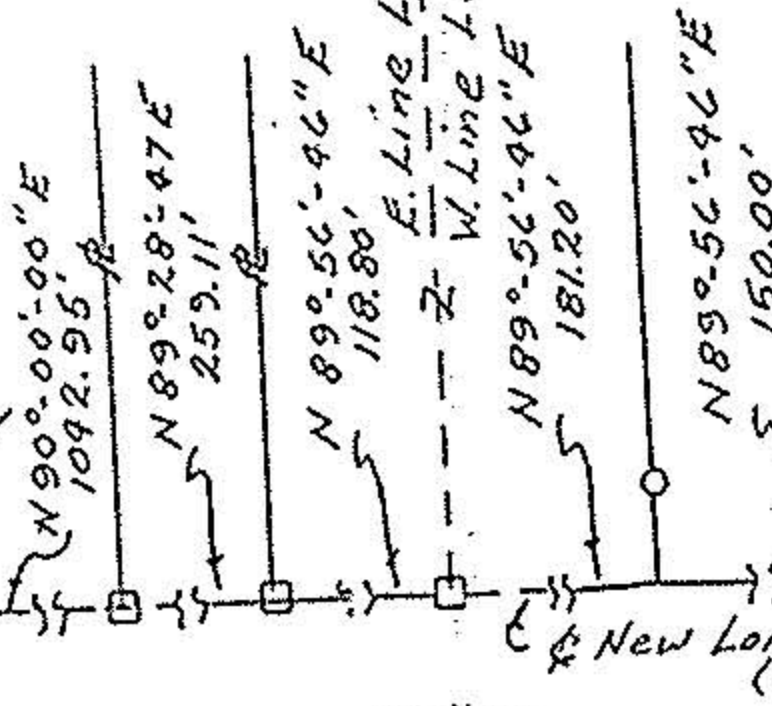

& New London Eastern Rd. S 89°-56'-46" W (CR 40)

SYMBOLS

- Railroad Spike Found
- Iron Pin Found
- ⊙ Railroad Spike Set
- ⊙ Iron Pin Set

HUDNUT-LAUGHERY & ASS.
Engineering & Survey
957 U.S. 42
Ashland, Ohio 448

Tract 2 Lot 8 Hun.
Township, Lorain Cou
State of Ohio

Drawn By
RKH

Date
6/6/91

I hereby certify this plat to be a true delineation of a field survey by HUDNUT-LAUGHERY AND ASSOCIATES, June 1991

Richard K. Hudnut
Richard K. Hudnut P.S.
Reg. Surveyor No. 5956

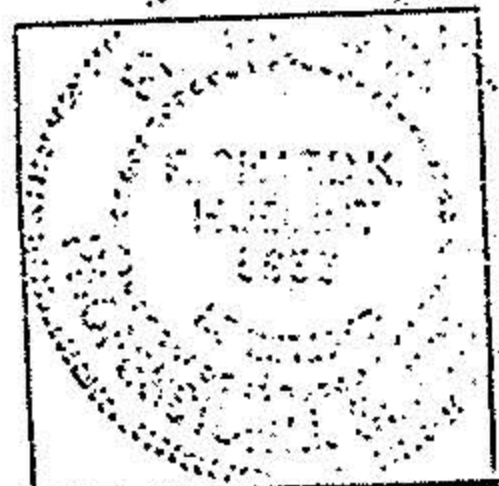

HOWARD JORDAN PROPERTY

21-02-008-