

21-05-019
018
011
010

Limits of Proposed Dump Shown by Cross-Hatched Lines

PP. NO.	DATE OF SURVEY
SPLIT #	
MAP PAGE	
SURVEYOR	

PROPOSED COUNTY DUMP
HUNTINGTON TOWNSHIP LORAIN COUNTY, OHIO
PARTS OF OLDS 19, 18, 11, & 10 TRACT 5
D.E. PATTERSON COUNTY ENGINEER
H.M. HOLCOMB DEP. COUNTY ENGINEER
SCALE 1"=100'
FEB. 1960
DRAWN BY JOHN POZYMAK

Present Traveled Road Shown in Red
Original $\frac{1}{2}$ " of Roadbed Traveled Shows in Yellow
Area to be Acquired for Proposed Dump 587 Ac.
NO NUMBER ON MAP
21-05-010-000-00A

21-A, B
Marion Mitler ET AL. D.Vol. 695 P. 147
(L.E. Walker 1913)

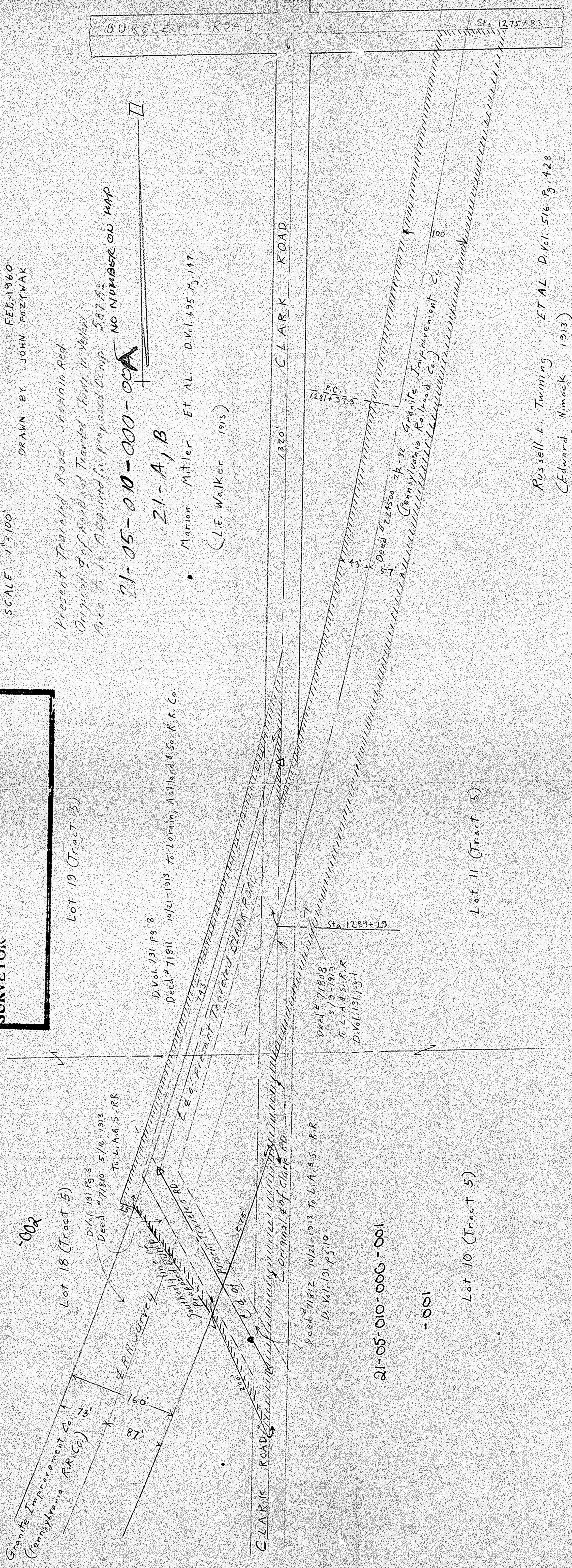

Russell L. Twining ET AL D.Vol. 516 P. 428
(Edward Nimock 1913)