

SUBDIVISION OF LAND FOR EDWARD J. & VIRGINIA K. ENGLER  
 EATON TOWNSHIP - LORAIN COUNTY - OHIO  
 PART OF ORIGINAL EATON TOWNSHIP LOT NO. 74

SCALE: 1" = 100'  
 NOVEMBER 1988

MONUMENTS WERE FOUND OR SET AS SHOWN.  
 DISTANCES ARE IN FEET AND DECIMALS.  
 BEARINGS ARE FOR ANGLE CALCULATIONS  
 ONLY. WE CERTIFY THIS TO BE CORRECT.



*Vincent C. McGervey*  
 CONSULTING ENGINEERS &  
 SURVEYORS No. 4289  
**VINCENT C. MCGERVEY**  
 CIVIL ENGR. & SURVEYOR  
 2642 JOSEPH ST.  
 AVON, OHIO 44012  
 871-4075 937-5353

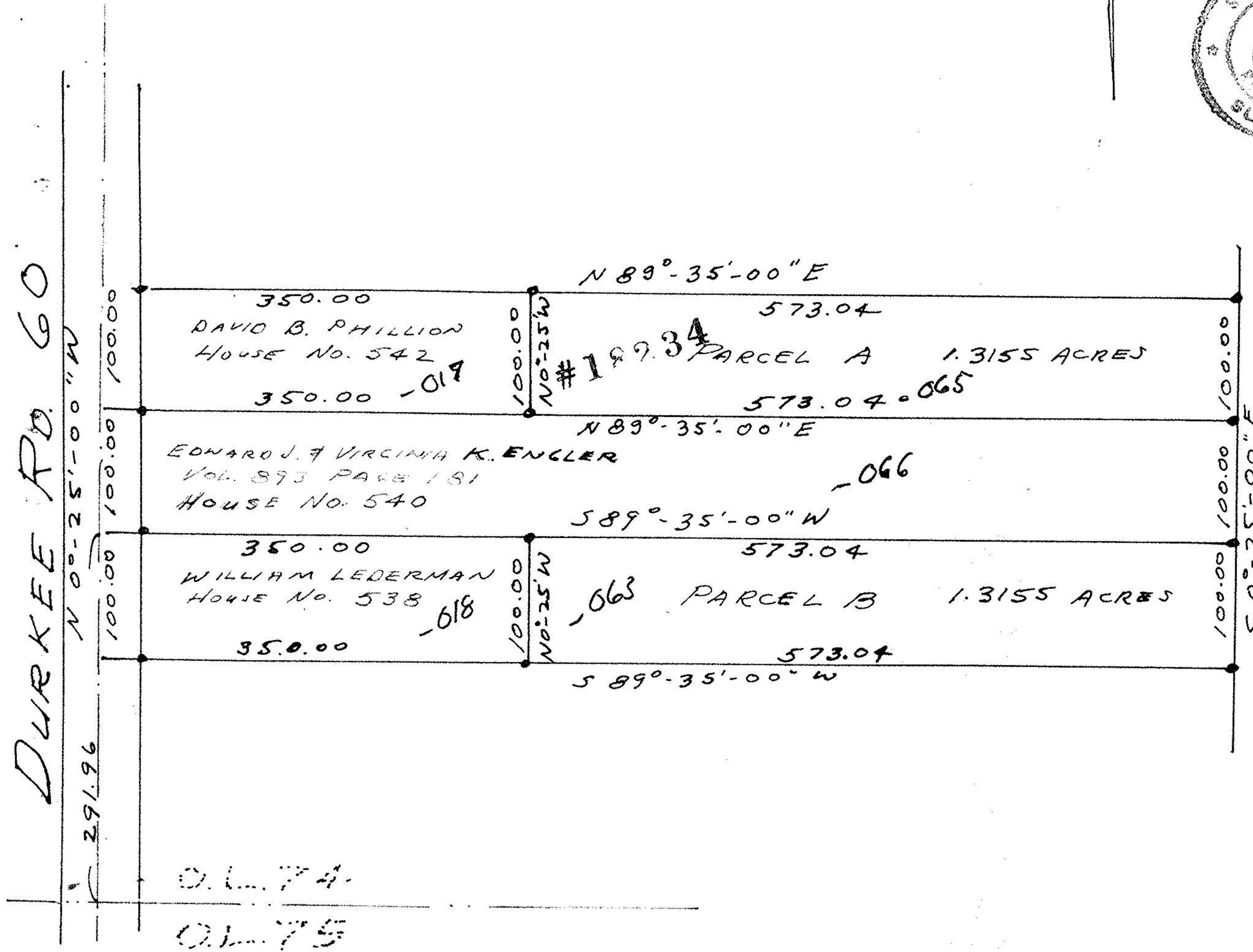

11-00-074-000-017, 065, 066, 068, 063		<b>SURVEYOR</b>
11-00-074-19		<b>MAP PAGE</b>
DATE OF SURVEY	18234	<b>SPLIT #</b>
11-00-074-000-		<b>PR. NO.</b>

**#18234**

APPROVED  
 ORAIN CO.  
 MAP DEPT.

DATE 11-29-88  
 PAGE 11-00-074A

BY *Carol Francis*  
 VOID AFTER # 18234