

SUBDIVISION OF LAND FOR EDWARD J. & VIRGINIA K. ENGLER
 EATON TOWNSHIP - LORAIN COUNTY - OHIO
 PART OF ORIGINAL EATON TOWNSHIP LOT NO. 74

SCALE: 1" = 100'
 NOVEMBER 1988

MONUMENTS WERE FOUND OR SET AS SHOWN.
 DISTANCES ARE IN FEET AND DECIMALS.
 BEARINGS ARE FOR ANGLE CALCULATIONS
 ONLY. WE CERTIFY THIS TO BE CORRECT.



Vincent C. McGervey
 CONSULTING ENGINEERS &
 SURVEYORS No. 4289

VINCENT C. MCGERVEY
 CIVIL ENGR. & SURVEYOR
 2643 JOSEPH ST.
 AVON, OHIO 44011
 871-4075 937-5353

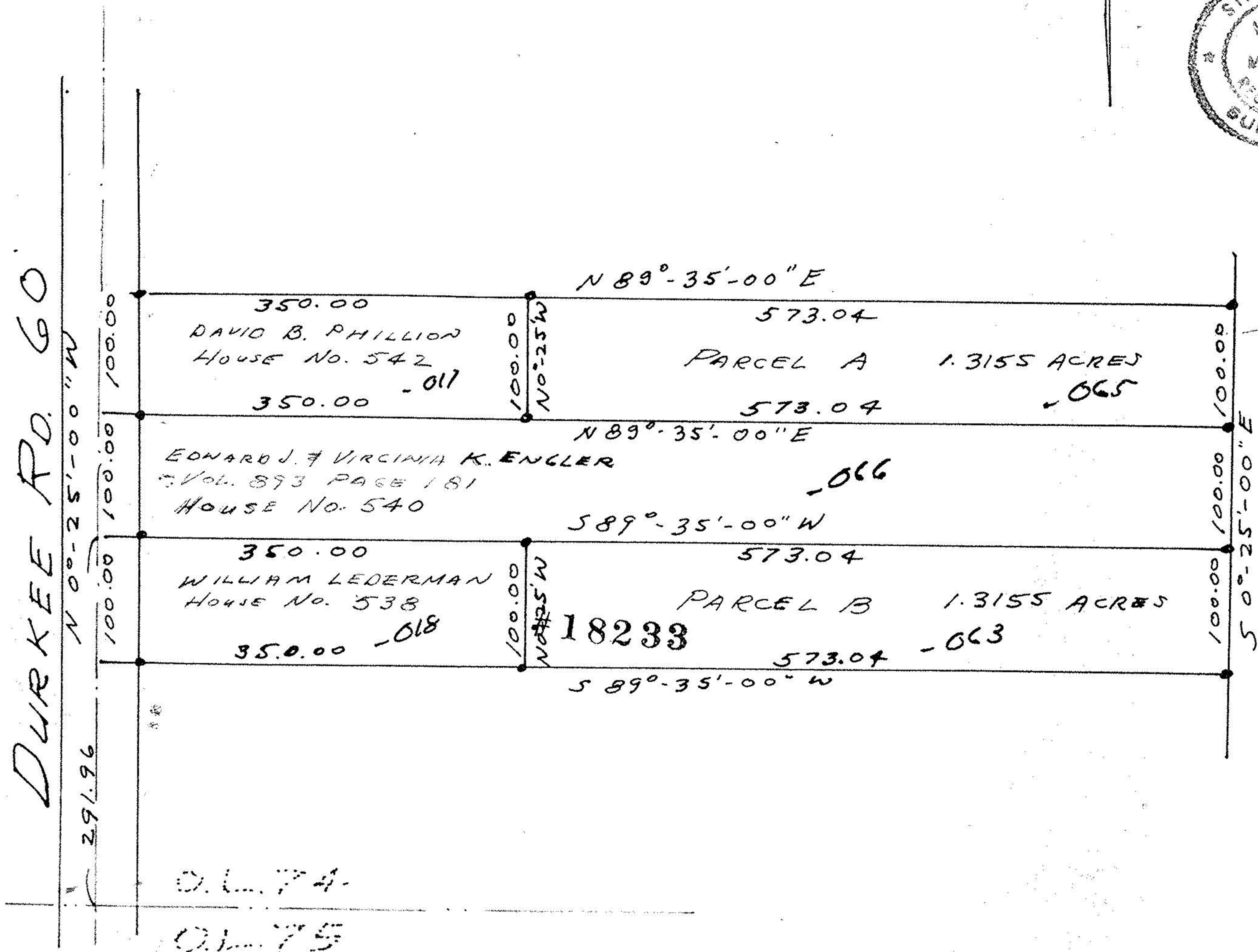

P.P. NO. 11-06-074-000-017,065,066 068,063	
SPLIT # 18233	DATE OF SURVEY Nov. 1988
MAP PAGE 11-06-074-A	
SURVEYOR VINCENT C. MCGERVEY.	

#18233

APPROVED LORAIN CO. MAP DEPT.
DATE 11-29-88
PAGE 11-06-074A
BY Carol Francis
VOID AFTER # 18233