

APPROVED
 LORAIN CO.
 MAP 11-E-PT.
 DATE 5-7-85
 PAGE 11-E North
 BY [Signature]
 16205



P.P. NO. 11-00-085-000-051

SPLIT # 16205	DATE OF SURVEY MAY, 1985
MAP PAGE 11-E	
SURVEYOR LAUNDON - SIMON - CAHL & ASSOC	

HARRY E. & JEAN A. DAY
 D.V. 1010 P. 718

SURVEY AND TOPOGRAPHY FOR
CHURCH OF CHRIST OF LATTER DAY SAINTS
 PART OF O.L. 85 OF EATON TWP. COUNTY OF LORAIN STATE OF OHIO
 SCALE 1"=20' MAY, 1985
 LAUNDON - SIMON - CAHL & ASSOC.
 ENGINEERS SURVEYORS
 JOB N° 85-1374 FB. 216/49

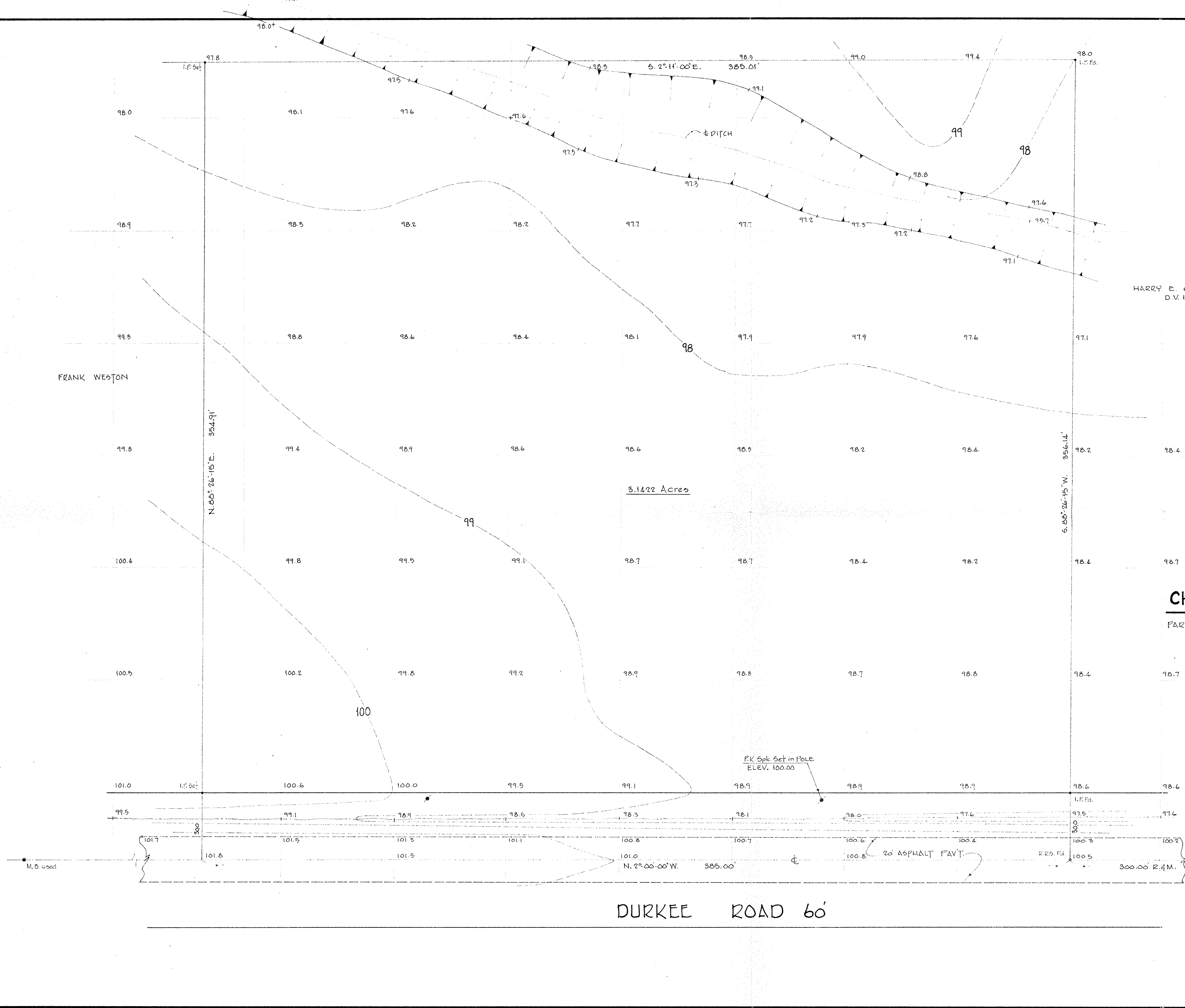

11-E N.P.T.
 #16205
 11-00-085-000
 11-E N.P.T.
 #16205
 11-00-085-000