

SPLIT #	DATE OF SURVEY
15962	
MAP PAGE	11-00-086-A
SURVEYOR	K.S.A.

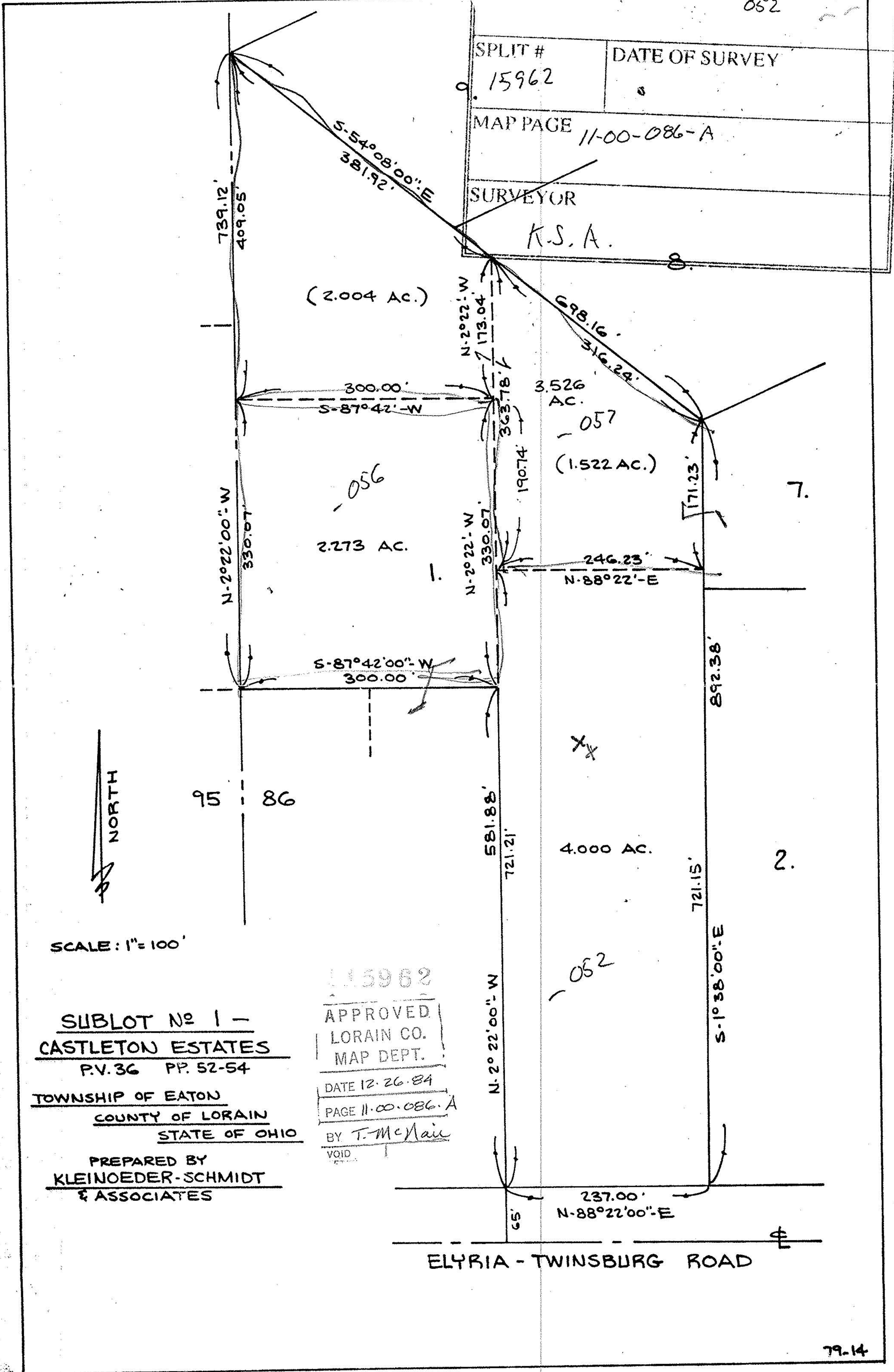

SCALE: 1" = 100'

SUBLOT No 1 -
CASTLETON ESTATES
 P.V. 36 PP. 52-54
 TOWNSHIP OF EATON
 COUNTY OF LORAIN
 STATE OF OHIO
 PREPARED BY
KLEINOEDER-SCHMIDT
 & ASSOCIATES

15962
 APPROVED
 LORAIN CO.
 MAP DEPT.
 DATE 12-26-84
 PAGE 11-00-086-A
 BY T. McNair
 VOID

ELYRIA - TWINSBURG ROAD