

KS ASSOCIATES, INC.
 424 Middle Ave. P.O. Box 89
 ELYRIA, OHIO 44036
 (216) 322-6317

JOB 88-041
 SHEET NO. _____ OF _____
 CALCULATED BY _____ DATE _____
 CHECKED BY _____ DATE 5-28-88
 SCALE 1" = 100'

11-00-088-A 17985- 11-00-088-00-11 051

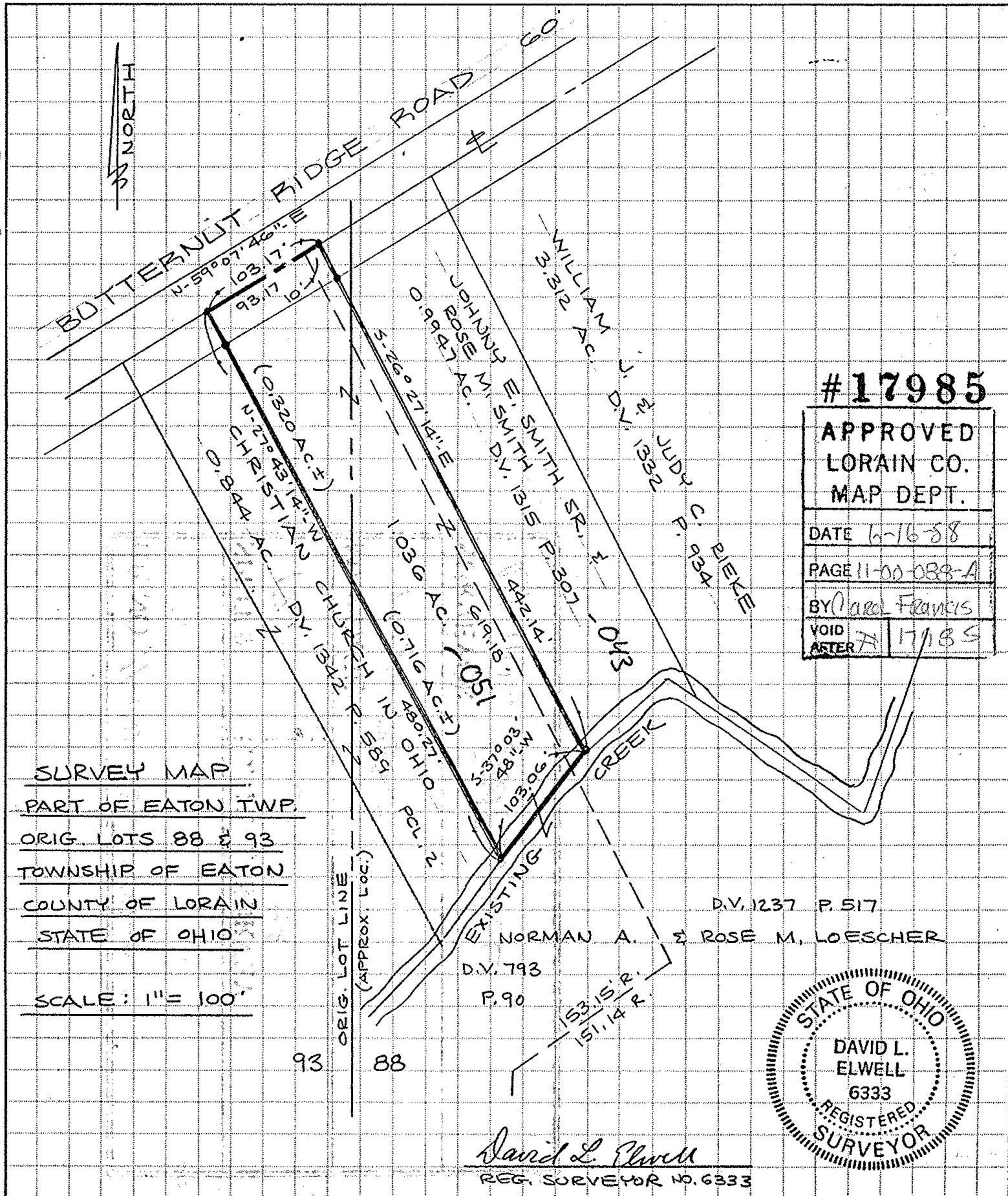

#17985
 APPROVED
 LORAIN CO.
 MAP DEPT.
 DATE 6-16-88
 PAGE 11-00-088-A
 BY David Francis
 VOID AFTER 7/1/85

SURVEY MAP
 PART OF EATON TWP.
 ORIG. LOTS 88 & 93
 TOWNSHIP OF EATON
 COUNTY OF LORAIN
 STATE OF OHIO
 SCALE: 1" = 100'

D.V. 1237 P. 517
 NORMAN A. & ROSE M. LOESCHER
 D.V. 793
 P. 90

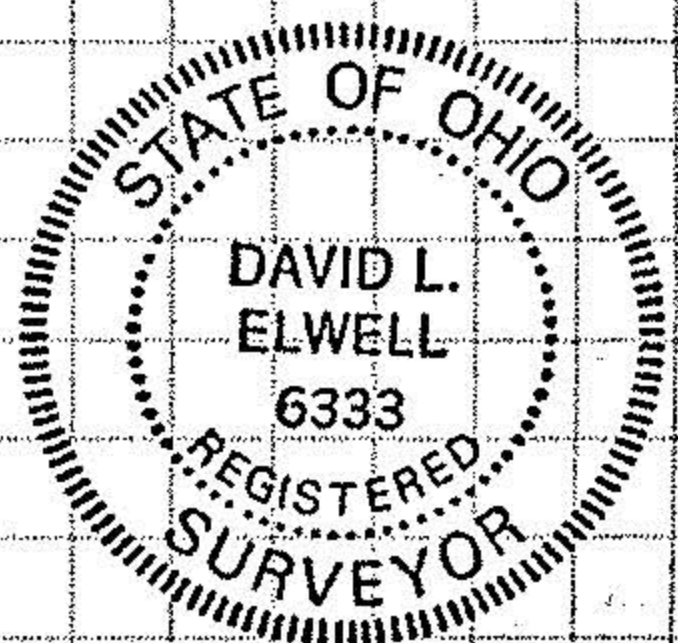

David L. Elwell
 REG. SURVEYOR NO. 6333