

# P A R C E L M A P

ORIGINAL EATON TOWNSHIP LOT NOS. 89 & 90  
COUNTY OF LORAIN - STATE OF OHIO

PREPARED BY  
**MS ASSOCIATES INC.**  
ENGINEERS & SURVEYORS  
ELYRIA, OHIO  
DEC. 18, 1987  
REV. 6-4-88

SCALE 1"=100'

SURVEY 3.75 AC. PCL. (6-6-88)  
*David L. Blumel*  
REG. SURV. NO. 6333

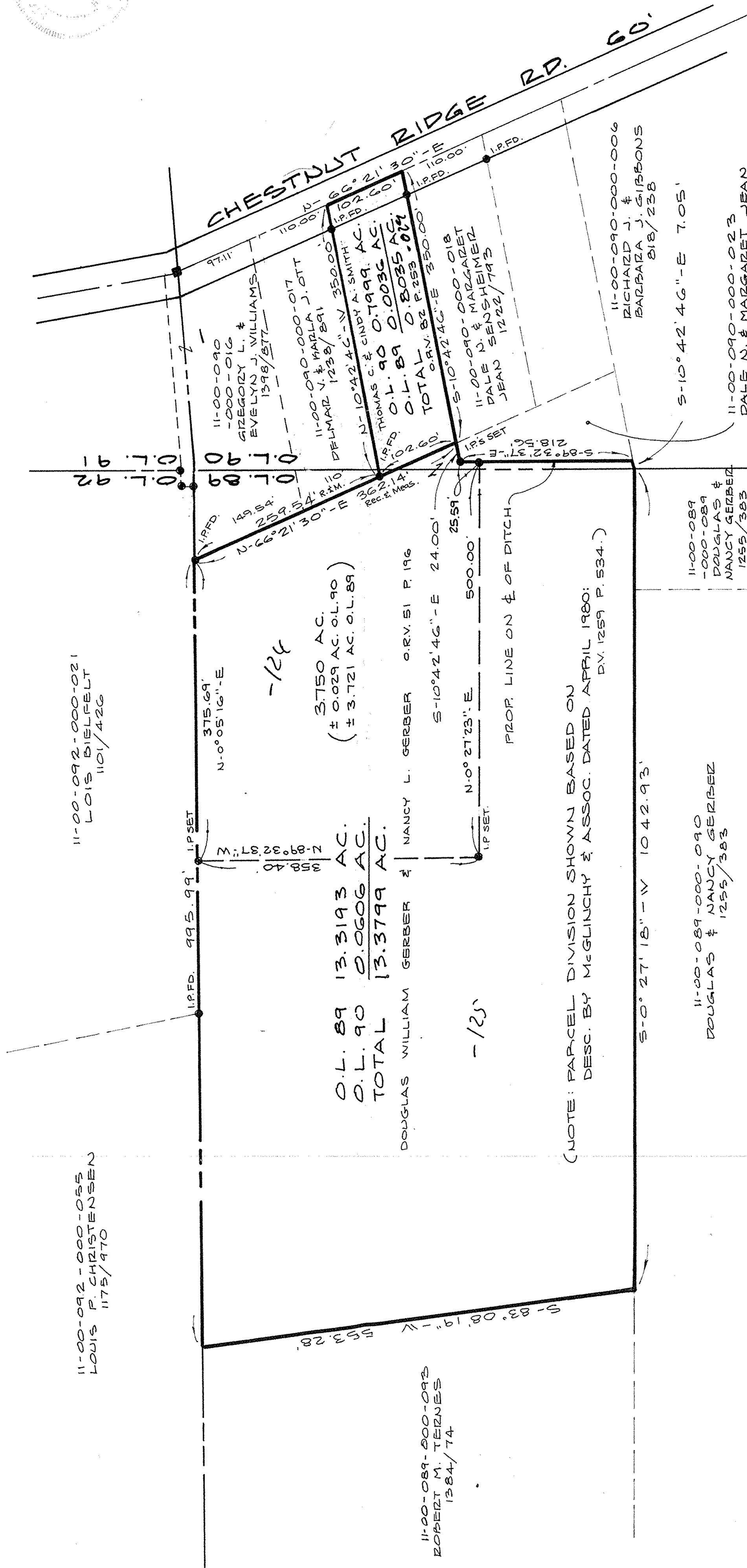
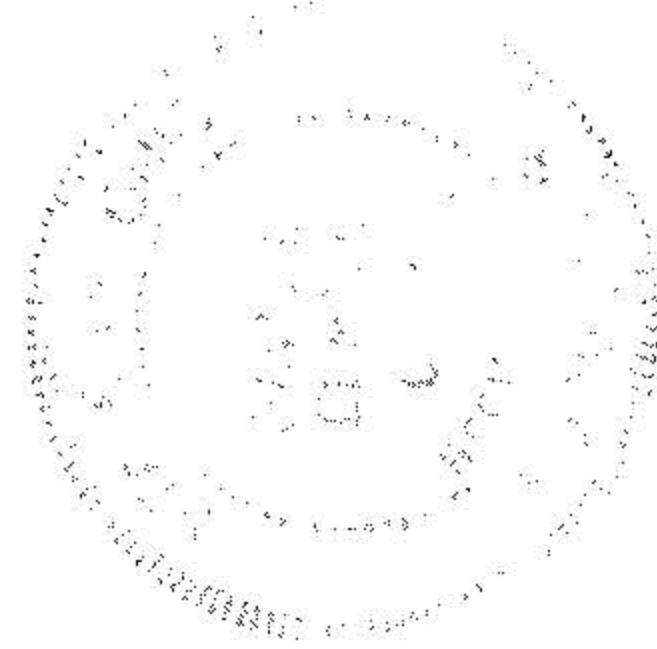

3750 AC.  
(± 0.029 AC. O.L. 90  
± 3.721 AC. O.L. 89)

O.L. 89 13.3193 AC.  
O.L. 90 0.0606 AC.  
TOTAL 13.3799 AC.

DOUGLAS WILLIAM GERBER & NANCY L. GERBER O.R.V. 51 P. 196

(NOTE: PARCEL DIVISION SHOWN BASED ON  
DESC. BY MCGLINCHY & ASSOC. DATED APRIL 1980;  
D.V. 1259 P. 534.)

P.P. NO. 11-00-089-000-125, 129, 124	
090-000-024	
SPLIT #	18038
DATE OF SURVEY	DEC 18, 1987
MAP PAGE	11-A
SURVEYOR	DAVID A.J.A.

11-A  
11-00-089-A  
11-00-089-000-

#18038

APPROVED	LORAIN CO. MAP DEPT.
DATE	7-21-88
PAGE	11-A
BY	C. FRANCIS
VOID AFTER	18038