

JOB NO.  
88-033

#18036

11-20-88

NORTH

SCALE: 1" = 60'

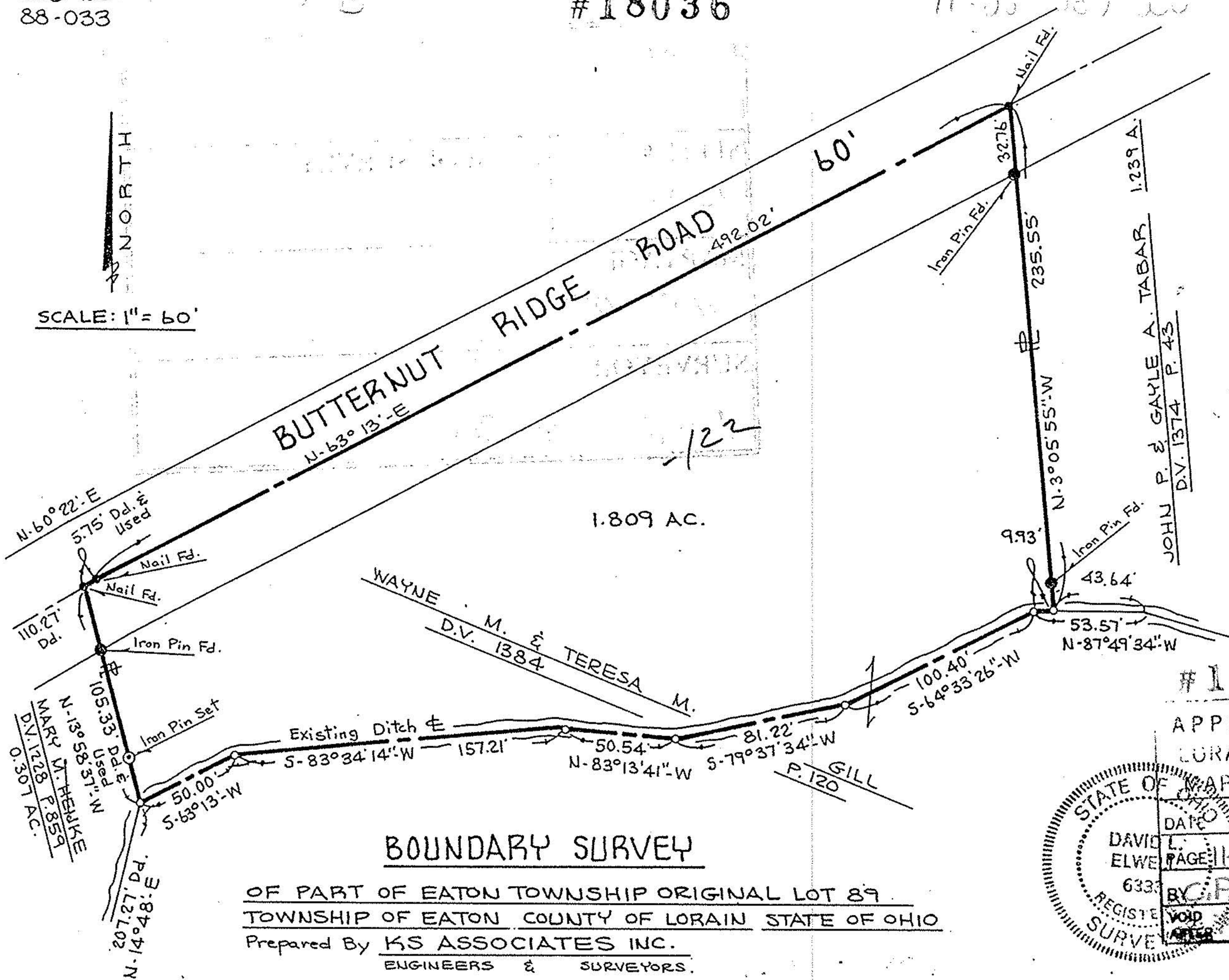

N-60°22'-E  
5.75' Dd. & Used  
Nail Fd.  
Nail Fd.  
110.27' Dd.  
Iron Pin Fd.  
N-13°58'37"-W  
105.33' Dd. & Used  
Iron Pin Set  
207.27' Dd.  
N-14°48'-E  
0.307 AC.  
MARK M. HEALKE  
D.V. 1228 P. 859

BUTTERNUT RIDGE ROAD  
492.02'  
60'  
1.809 AC.  
-122

WAYNE M. & TERESA M.  
D.V. 1384  
Existing Ditch  
100.40'  
S-64°33'26"-W  
81.22'  
S-79°37'34"-W  
50.54'  
N-83°13'41"-W  
157.21'  
S-83°34'14"-W  
50.00'  
S-63°13'-W  
GILL P. 120

32.76'  
Nail Fd.  
Iron Pin Fd.  
235.55'  
N-3°05'55"-W  
9.93'  
Iron Pin Fd.  
43.64'  
53.57'  
N-87°49'34"-W  
1.239 A.  
JOHN P. & GAYLE A. TABAR  
D.V. 1374 P. 43

### BOUNDARY SURVEY

OF PART OF EATON TOWNSHIP ORIGINAL LOT 89  
TOWNSHIP OF EATON COUNTY OF LORAIN STATE OF OHIO

Prepared By KS ASSOCIATES INC.  
ENGINEERS & SURVEYORS.

#18036

APPROVED  
LORAIN CO.  
MAP DEPT.  
DATE 7-19-88  
DAVID L. ELWELL  
PAGE 11-20-2891B  
633 BY FRANCIS  
REGISTERED SURVEYOR  
VOID  
18036