

P A R C E L M A P

ORIGINAL EATON TOWNSHIP LOT NOS. 89 & 90
COUNTY OF LOZAIN - STATE OF OHIO

PREPARED BY
IRIS ASSOCIATES INC.
ENGINEERS & SURVEYORS
ELYRIA, OHIO DEC. 18, 1987



PP. NO. 11-00-089-000-184 11-00-090-000-025	
SPLIT # 17838-A	DATE OF SURVEY
MAP PAGE 11-A	11-00-089-A
SURVEYOR McGlinchy.	

11-00-092-000-055
LOUIS P. CHRISTENSEN
1175/970

11-00-092-000-021
LOIS BIELFELT
1101/426

121
O.L. 89 13.3193 AC.
O.L. 90 0.0606 AC.
TOTAL 13.3799 AC.

11-00-089-000-093
ROBERT M. TERNES
1384/74

DENNIS J. & NOREEN S. DEMARCO
D.Y. 1259 P. 534
S-10°42'46"-E 24.00'

PROP. LINE ON E OF DITCH.

(NOTE: PARCEL DIVISION SHOWN BASED ON SURVEY
DESC. BY MCGLINCHY & ASSOC. DATED APRIL 1980.)

13, 32
13, 3193
11-00-089-000-090
DOUGLAS & NANCY GERBER
1255/383

11-00-089-000-089
DOUGLAS & NANCY GERBER
1255/383

11-00-090-000-023
DALE N. & MARGARET JEAN
SENSHEIMER
1259/532

11-00-090-000-006
RICHARD J. &
BARBARA J. GIBBONS
818/238

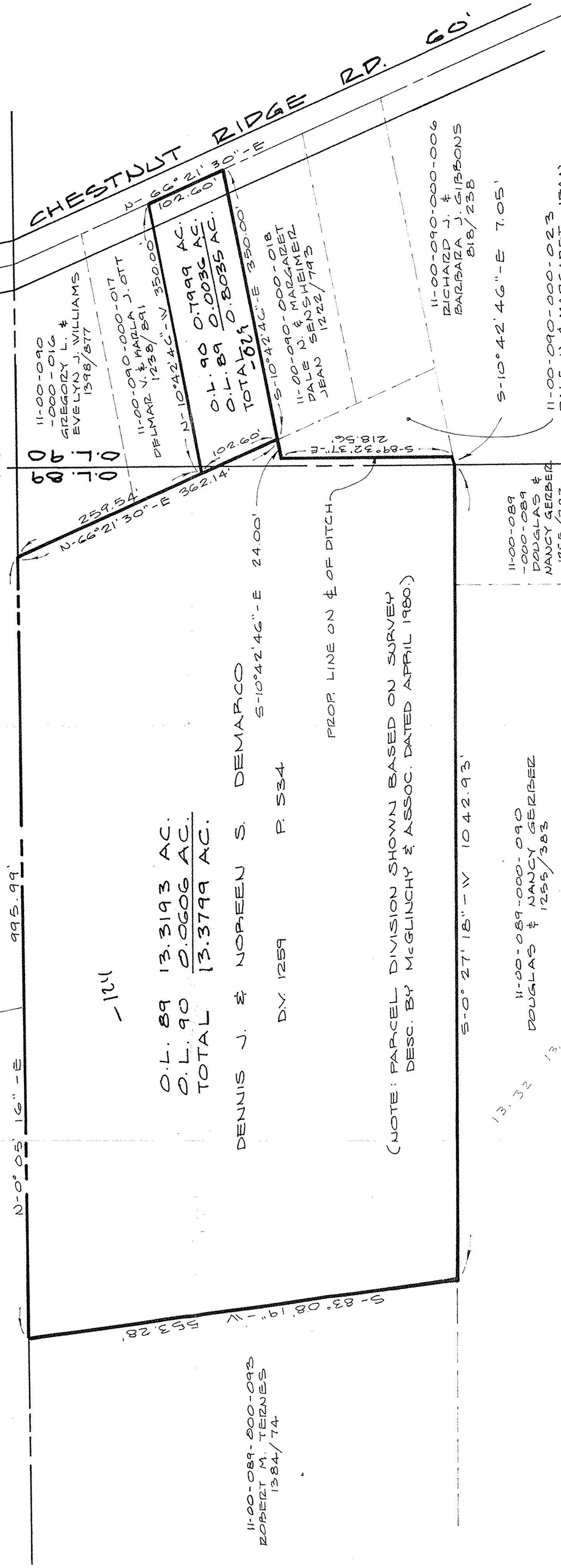

NOTE:
THE DATA ON THIS DRAWING WAS COMPILED
FROM A SURVEY BY MCGLINCHY & ASSOCIATES,
INC. IN APRIL 1980.

#17838-A

APPROVED	VOID
JRAIN CO.	AFTER
MAP DEPT.	
DATE 1-29-88	
PAGE 11-A-089-A	
BY C. FRANCIS	