



LAUNDON . SIMON . CAHL & ASSOC. INC.
CONSULTING ENGINEERS & SURVEYORS
219 COURT ST. ELYRIA, OHIO 44035

SURVEY FOR:

KRECIC / BAUMILLER

| | | | |
|-------------------|------------------|-----------------|---------------|
| Orig. Lot 90 | City of | Date 10-1-'85 | Scale 1"=100' |
| Orig. Sec | Village of | Dwn. by R.G.S. | Chkd. by |
| Tract | County of LORAIN | Job No. 85-1430 | F.B. |
| Township of EATON | State of OHIO | Printed | |

11-A #17071 11-00-090-000

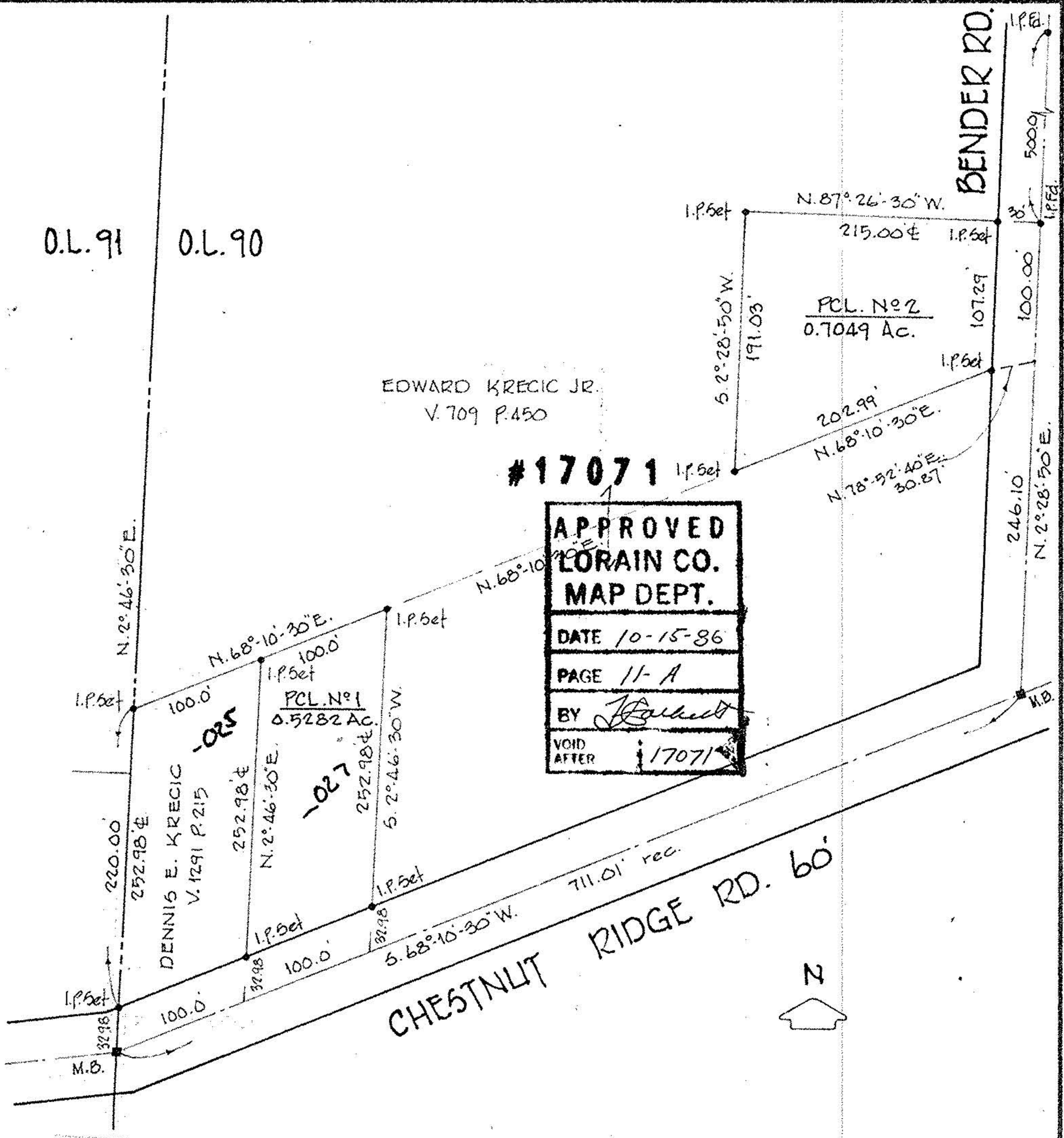

APPROVED
LORAIN CO.
MAP DEPT.
DATE 10-15-86
PAGE 11-A
BY *[Signature]*
VOID AFTER 17071

#17071