

13

DARLTON & ELIZABETH YOST  
796 / 357  
S 87°41'40"E 1409.43

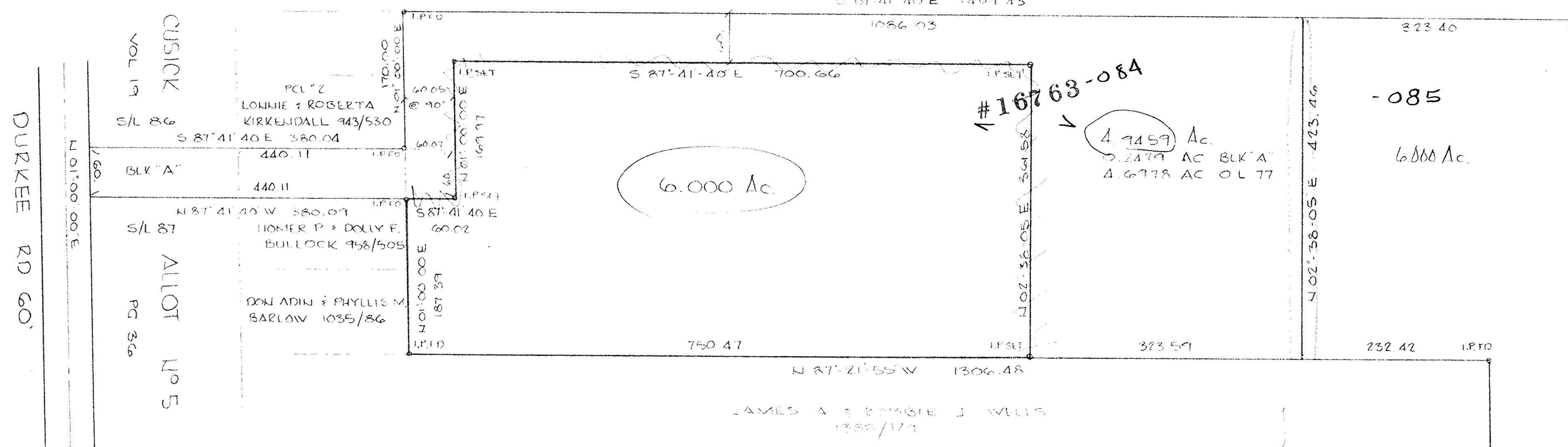

SURVEY  
OF PART OF  
ORIGINAL EATON TWP  
LOT N<sup>o</sup> 77  
COUNTY OF LORAIN STATE OF OHIO

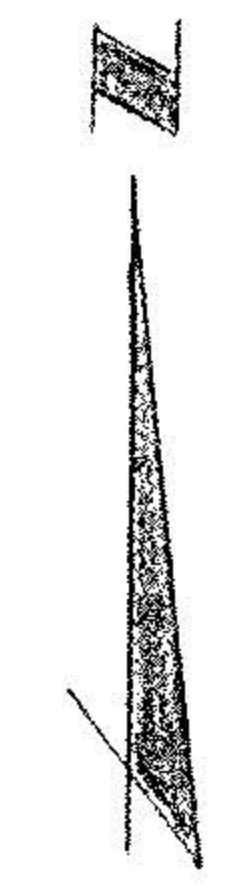

SCALE: 1"=100'  
DATE: MAY, 1986

PREPARED FOR:  
BENNY HALE  
CONTRACTOR  
CRAFTON, OHIO



P.P. NO. 11-00-077-000	
SPLIT # 16763	DATE OF SURVEY
MAP PAGE 11-00-077-A	
SURVEYOR DANE A. HAPONER	

T.M.C.F. #18006  
6-23-88 #16763

APPROVED LORAIN CO. MAP DEPT.
DATE 6-4-86
PAGE 11-00-077-A
BY C. FRANCIS
VOID AFTER 16763

CAPLE RD. 103.09 60'  
N 88°38'20"W