

MAP OF SURVEY AND LOT SPLIT
FOR

SHAMROCK DEVELOPMENT CO. GEN. PARTNERS

SITUATED IN THE TOWNSHIP OF EATON, COUNTY OF LORAIN, STATE OF OHIO AND BEING KNOWN AS PART OF ORIGINAL EATON TWP. LOT 98.

SHAMROCK DEVELOPMENT CO.
R.P. # 11-00-98-000-034

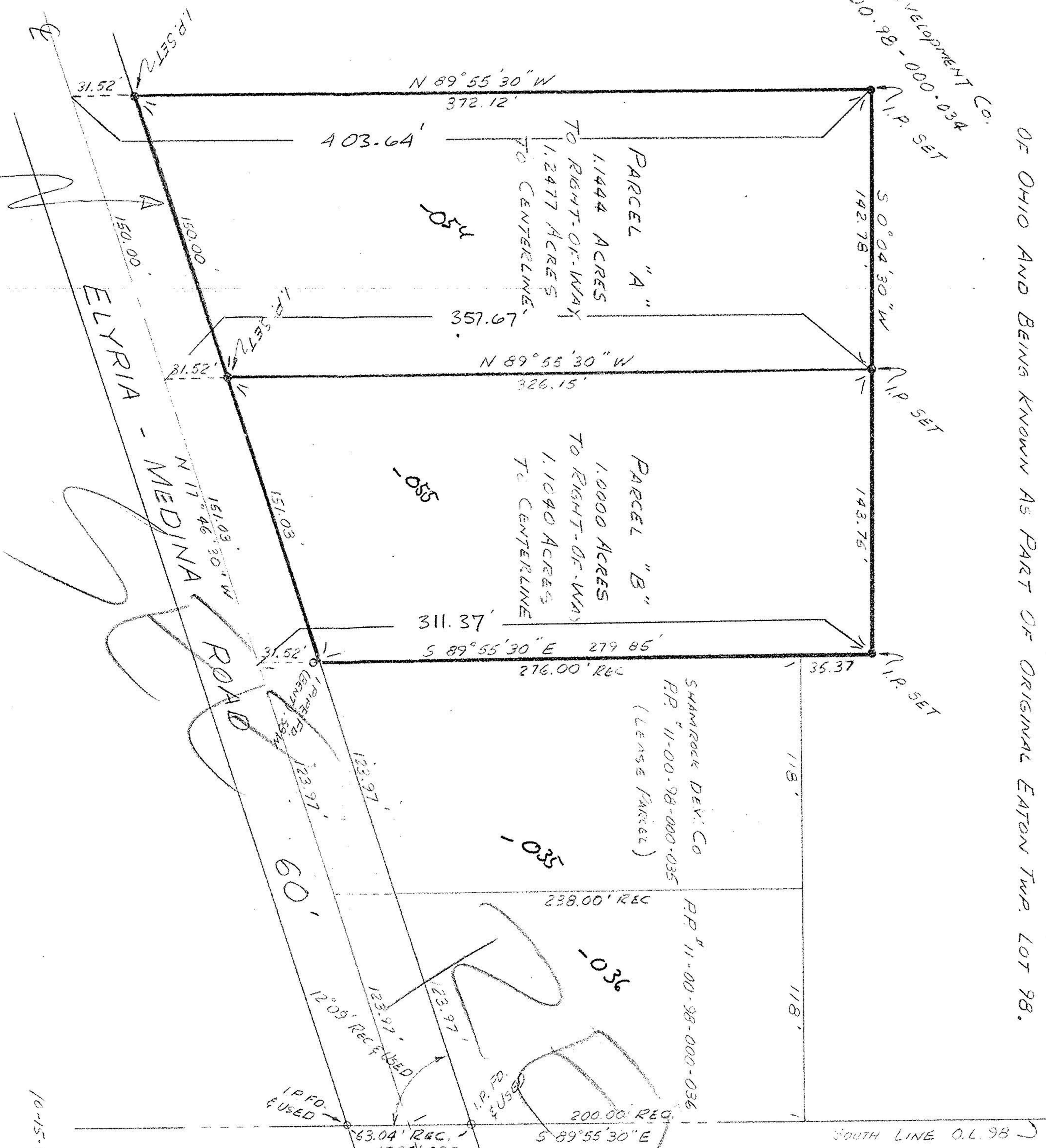

NORTH
1" = 50'

SURVEYOR'S STATEMENT

DISTANCES ARE EXPRESSED IN FEET AND DECIMAL PARTS THEREOF. BEARINGS ARE TO AN ASSUMED MERIDIAN AND ARE USED TO INDICATE ANGLES ONLY. PERMANENT MONUMENTS WERE FOUND OR SET AS INDICATED HEREON. ALL OF WHICH I DECLARE TO BE CORRECT.

Thomas M. Sneeck
10-2-91
R.S. # 7051

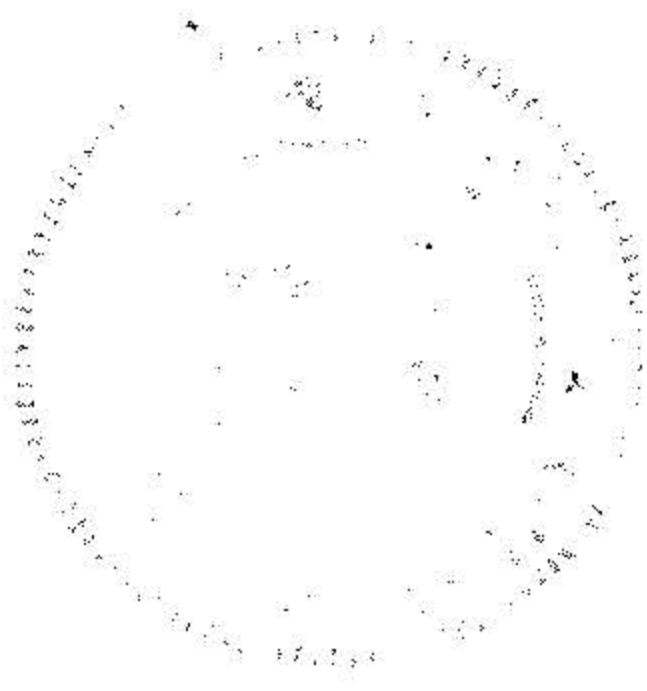

10-15-91 - DEV. TO ADD ACRES TO CENTERLINE

R.P. NO. 11-00-98-000-034, 035, 036	
SPLIT #	DATE OF SURVEY
19625	
MAP PAGE	
11-06-058-A	
SURVEYOR	
THOMAS-M SNEECK	

11-00-098-000

APPROVED	19625
LORAIN CO.	
MAP DEPT.	
DATE 10-24-91	
PAGE 11-00098A 11-	
BY F. R. ...	
VOID # 19625	

E SPT