

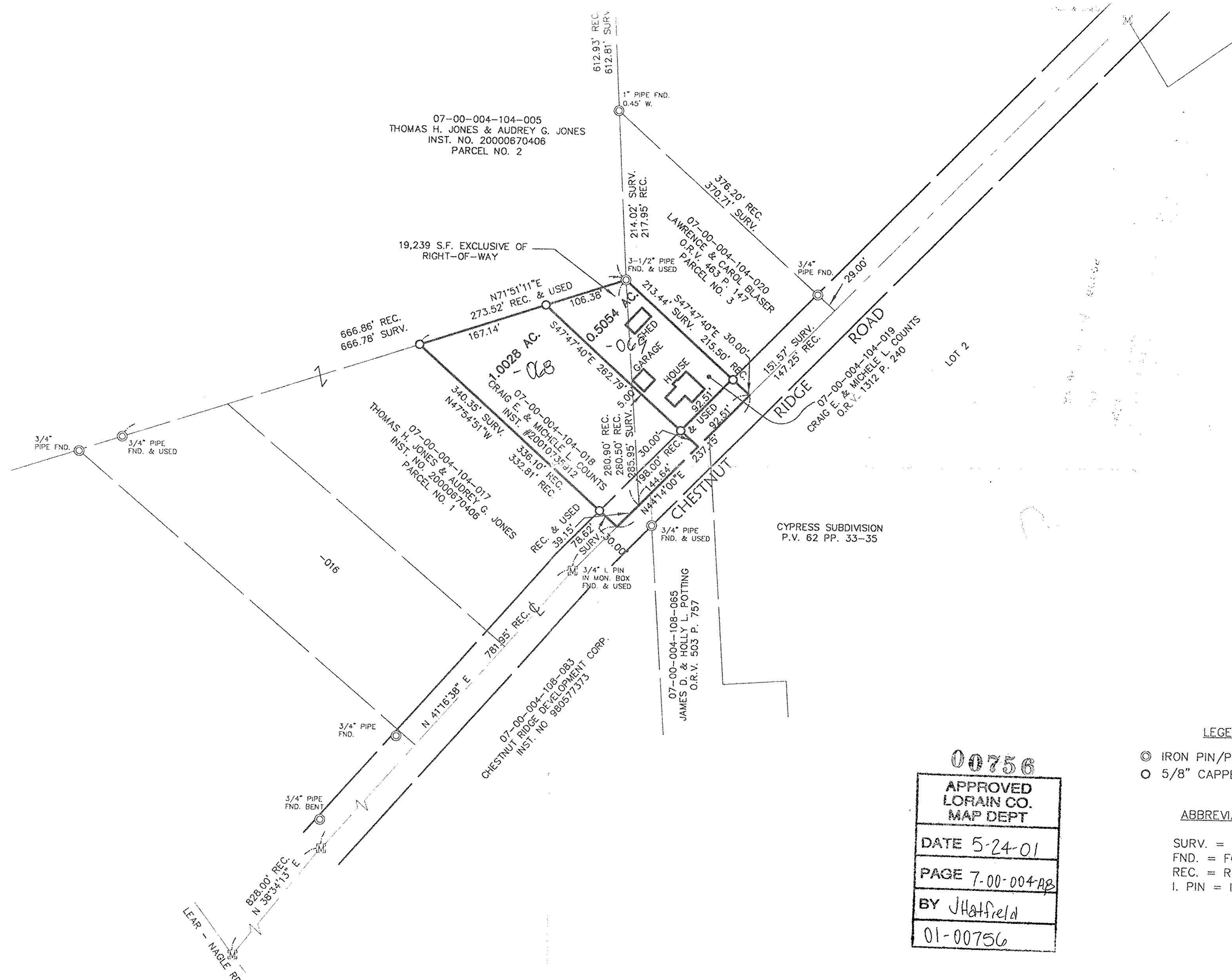

SCALE IN FEET

SCALE: 1" = 100'



**LEGEND**

- ⊙ IRON PIN/PIPE FOUND
- 5/8" CAPPED REBAR SET

**ABBREVIATIONS**

- SURV. = SURVEYED
- FND. = FOUND
- REC. = RECORD
- I. PIN = IRON PIN

**00756**

APPROVED LORAIN CO. MAP DEPT
DATE 5-24-01
PAGE 7-00-004-AB
BY JHatfield
01-00756

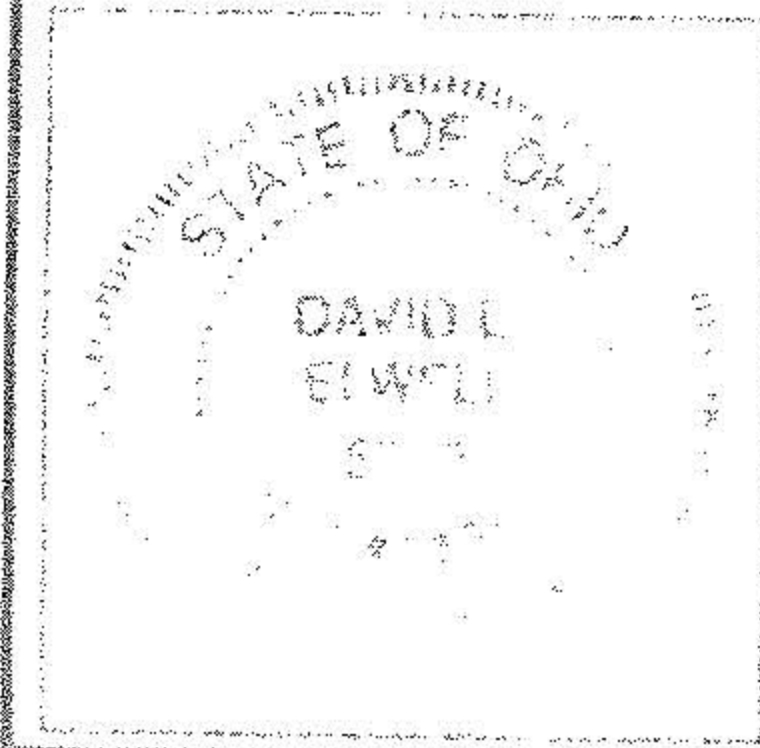

*David L. Elwell*  
DAVID L. ELWELL, REGISTERED SURVEYOR NO. 6333

**KS ASSOCIATES, INC.**  
260 Burns Road, Suite 100  
P.O. Box 569  
Elyria, Ohio 44036  
Phone (440) 365-4730  
Fax (440) 365-4790  
mailroom@ks.assoc.com  
www.ksassoc.com

**SURVEY & SPLIT MAP**  
OF PART OF  
ORIGINAL RIDGEVILLE TOWNSHIP LOT NO. 4  
CITY OF NORTH RIDGEVILLE COUNTY OF LORAIN  
STATE OF OHIO  
MARCH 19, 2001

JOB NO. 00296  
DWG. NAME 0-SURV01