

11-00-015-000

#17627

11-00-015-000

John Keller ETAL
119.14 Ac Remainder

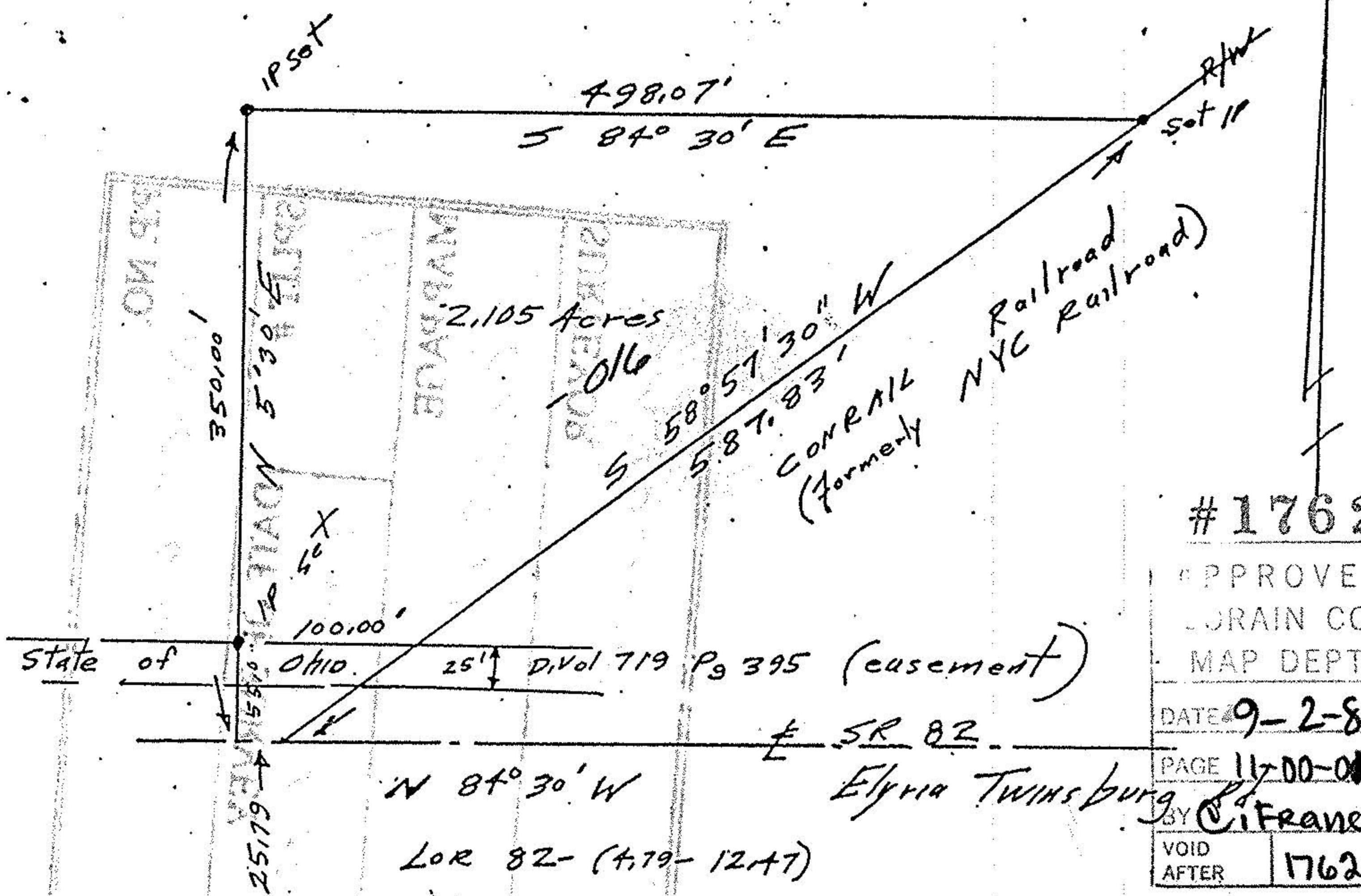

#17627

APPROVED
LORAIN CO.
MAP DEPT.
DATE 9-2-87
PAGE 11-00-005 B
BY C. FRANKS
VOID AFTER 17627

John Pajzwick
Reg Surveyor
5292

Parcel Split for
Robert Keller
Original Lot 15
Eaton Township
Lorain County Ohio
Scale 1"=100' May. 24, 1987