

PLAT FOR KEVIN M. & SANDRA J. SILLASEN  
 PART OF ORIGINAL LOT NO. 37  
 EATON TOWNSHIP, LORAIN COUNTY  
 STATE OF OHIO

P.P. NO. 11-66-037-000-014	
SPLIT # 15441	DATE OF SURVEY
MAP PAGE 11-G	
SURVEYOR RAYMOND W. HASS	

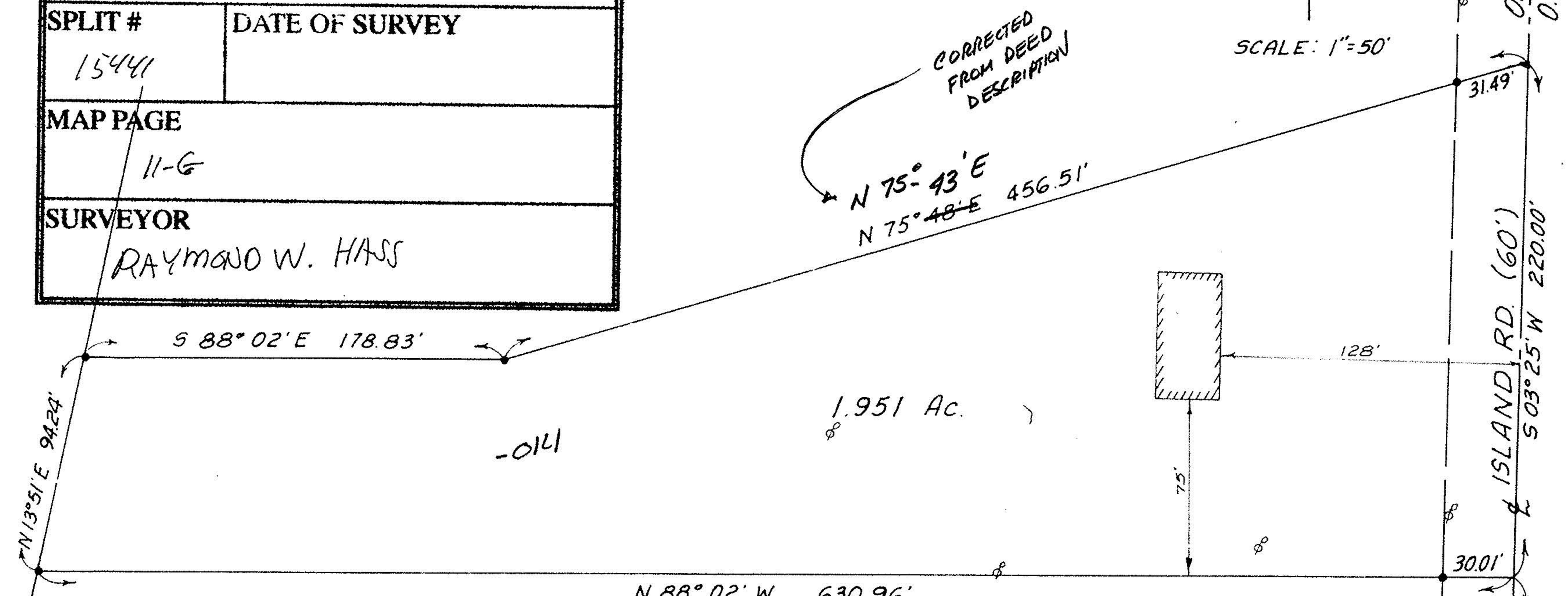
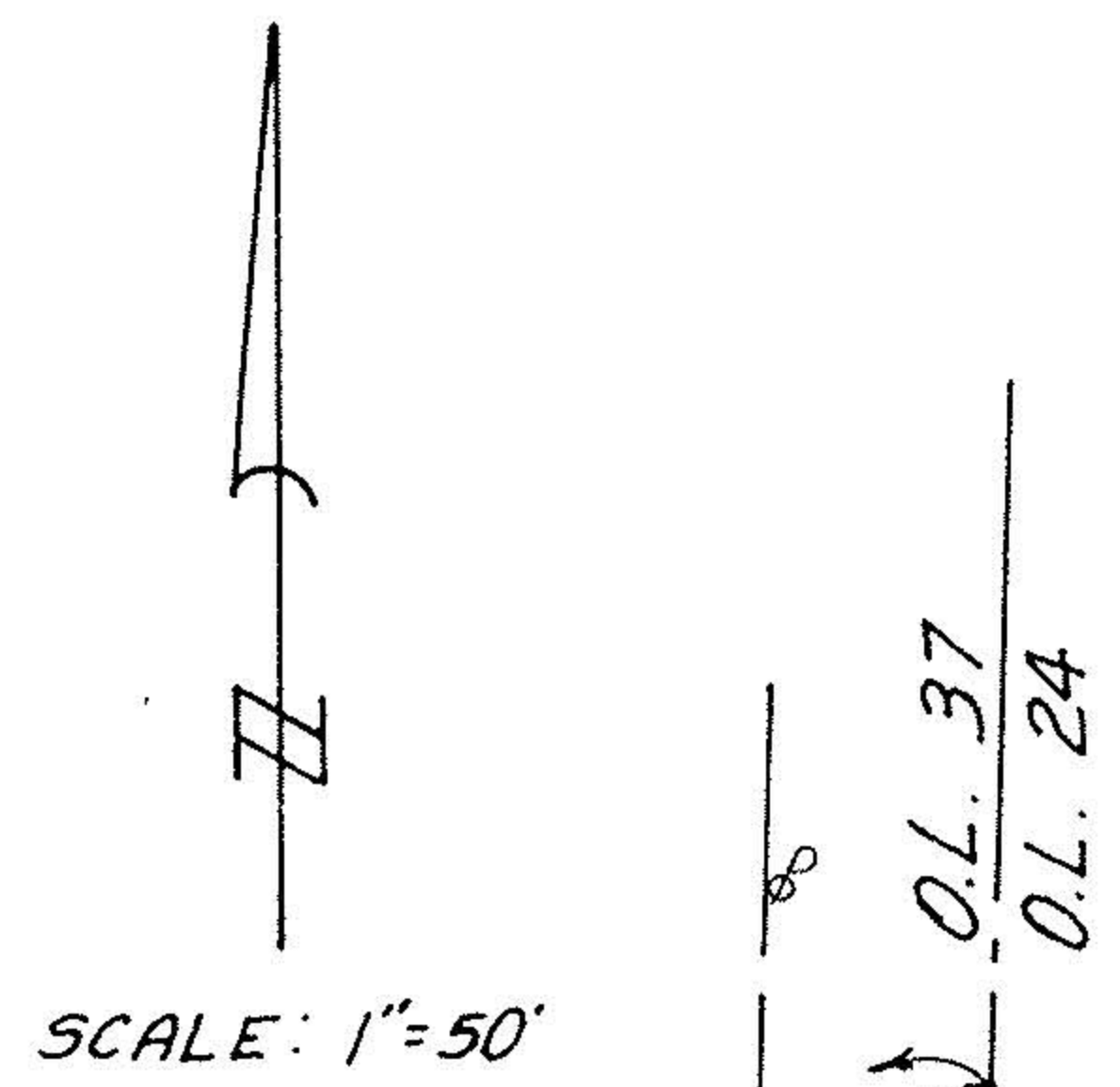

IRON PINS OR PIPES WERE SET OR FOUND AT ALL POINTS INDICATED THUS •.  
 DIMENSIONS ARE EXPRESSED IN FEET AND DECIMAL PARTS THEREOF, AND BEARINGS SHOWN ARE RELATIVE AND DO NOT NECESSARILY INDICATE TRUE NORTH. ALL OF WHICH I CERTIFY TO BE CORRECT.

Raymond W. Hass  
 S-5152  
 DATE: 11-30-83



S.E. COR. of  
 EATON TWP.  
 O.L. NO. 37

#15441

APPROVED
LORAIN CO.
MAP DEPT.
DATE 2-1-84
PAGE 11-G
BY T. McNeil
VOID