

COOLEY RD

N

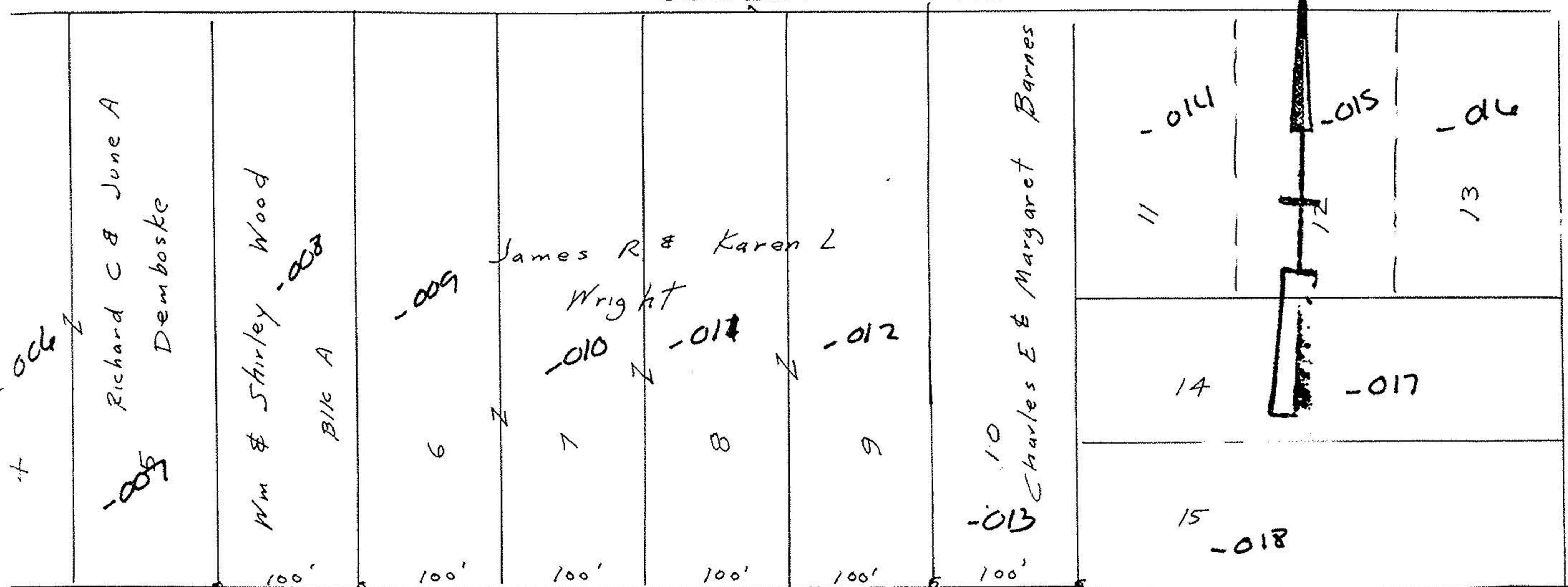

HAWKE RD

600.100'
S 86° 57' 23" E

Richard C & June A Demboske
300.02' 37" E
300.00'

4.148 Acres
By Survey

300.04
S 20° 08' 37" W

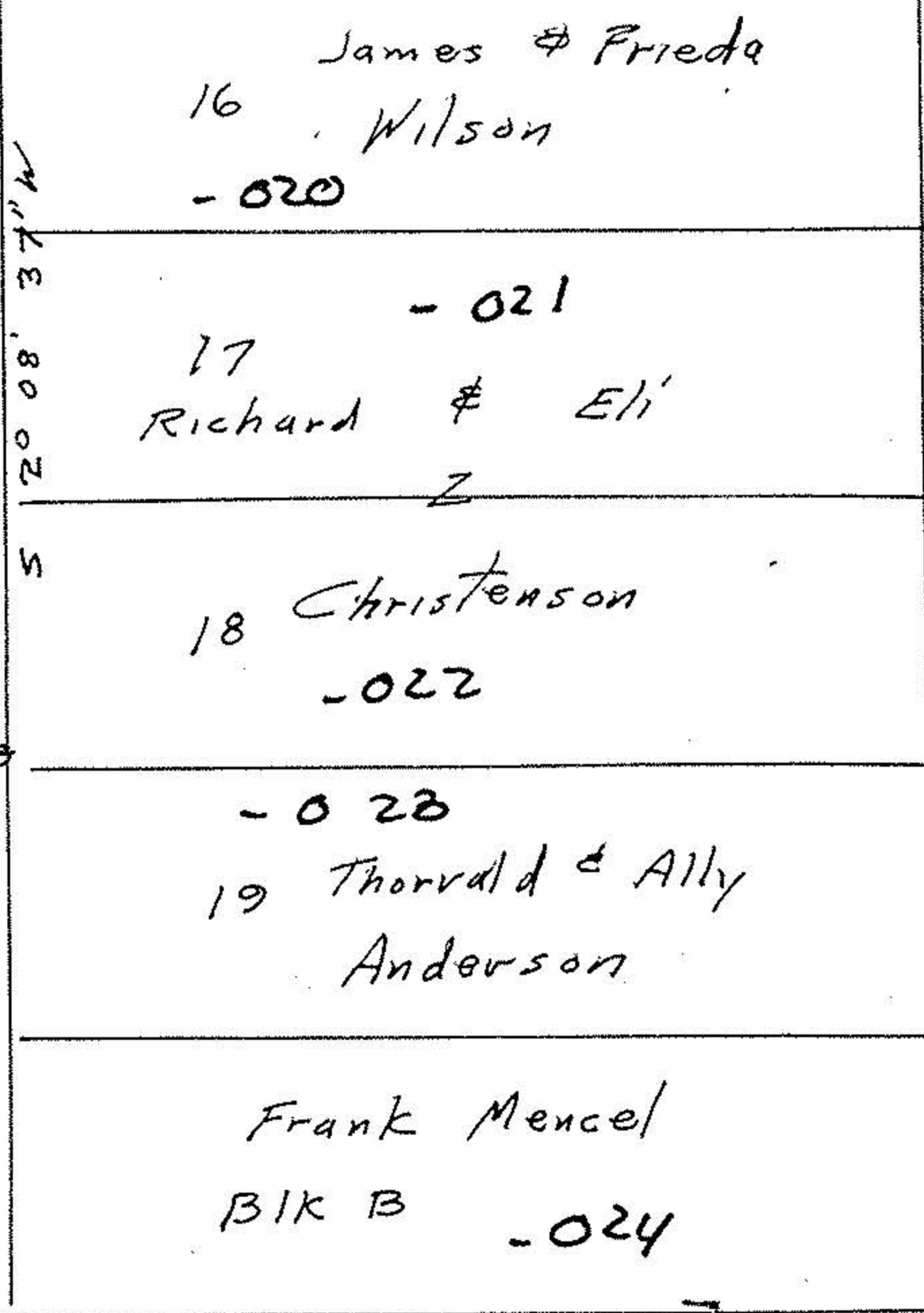

604.71'
N 86° 57' 23" W

BLK E

JOHN POZYWAK

Nichols & Katalin F Sipos

6.912 Acres

Remainder in BLK E

BLK C
-026

Nichols & Katalin F

Sipos #15337

P.P. NO.	11-00-037-000-006-018
SPLIT #	15337
MAP PAGE	15337
SURVEYOR	JOHN POZYWAK
DATE OF SURVEY	06/5
	020-024
	026

11-00-007-000-

APPROVED	LORAIN CO. MAP DEPT.
DATE	10-26-83
PAGE	11-00-007-B
BY	[Signature]
VOID AFTER	15337

Donald & Paula Moskalsky

Kenneth H Jarvis
Kmiecik Kelly

1P's fd or set

John Pozywak
Reg Surveyor
5292

Parcel split for James Wright
Part BLK E Hawke-Cooley Estates
P. Vol 17 Pg 11
Part of Original Lot 7 Eaton Twp
Lorain County Ohio
Oct 1983 Scale 1" = 100'