

11-00-070-A

~~X17874 - void~~

11-00-070-000

RIDGEVILLE TWP.

EATON TWP.

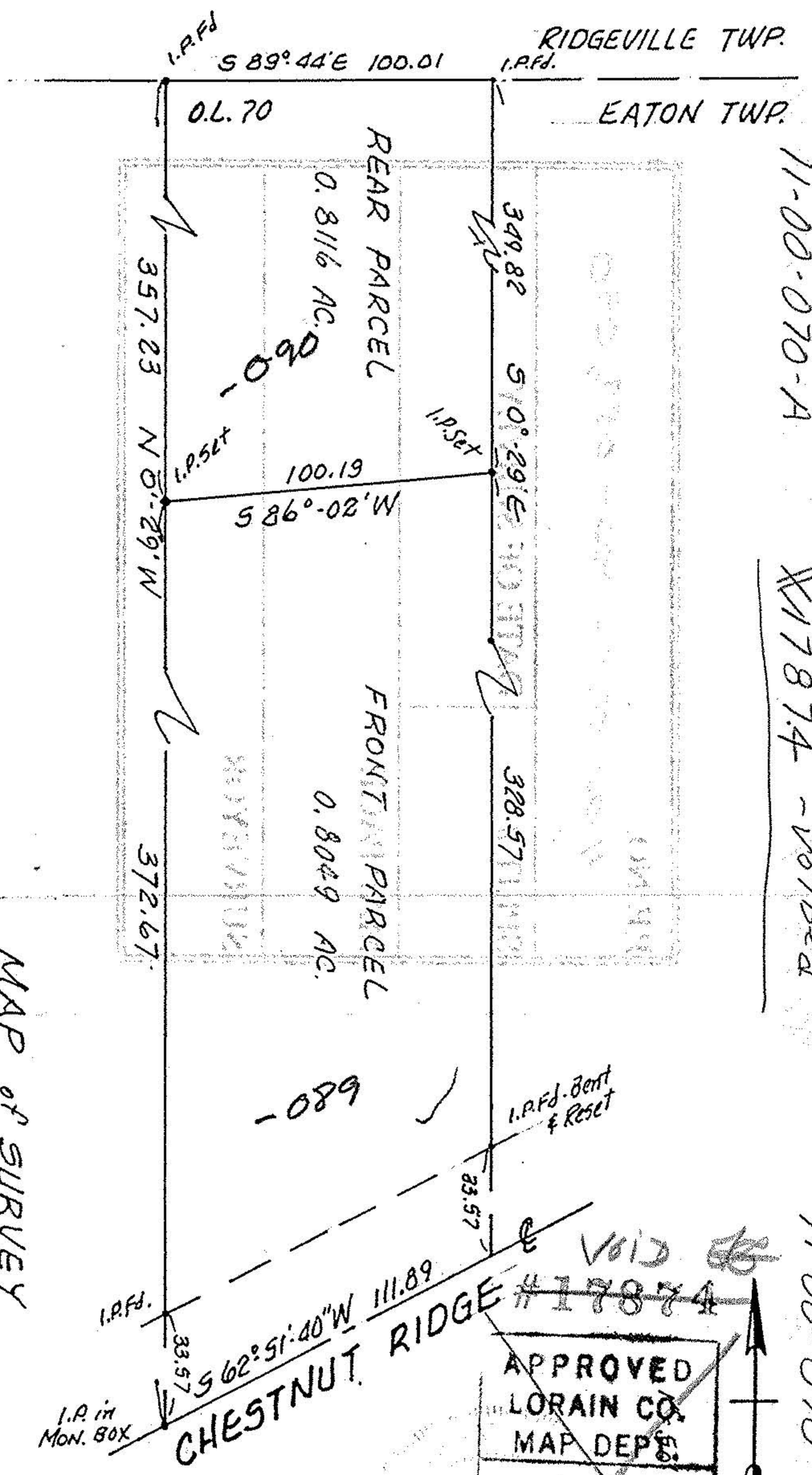

PROPOSED SPLIT:
P.P. # 11-00-070-000-049

PART of ORIG. EATON TWP. LOT 70
LORAIN COUNTY, OHIO

T.M. 11-00-070 A

MAP of SURVEY
PREPARED FOR WIRSCHAM REALTY
36940 CHESTNUT RIDGE
EATON TWP.

~~VOID~~

APPROVED
LORAIN CO. MAP DEPT.
DATE 3-16-88
PAGE 11-00-070-
BY C. FRANCIS
VOID AFTER X 17874

K. E. MCCARTNEY & ASSOCIATES
FEB. 1988 *881853