

P.P. NO. 11-00-072-000-039	
SPLIT # 17626	DATE OF SUR Aug 15, 1987
MAP PAGE 11-B	
SURVEYOR K.S.A.	

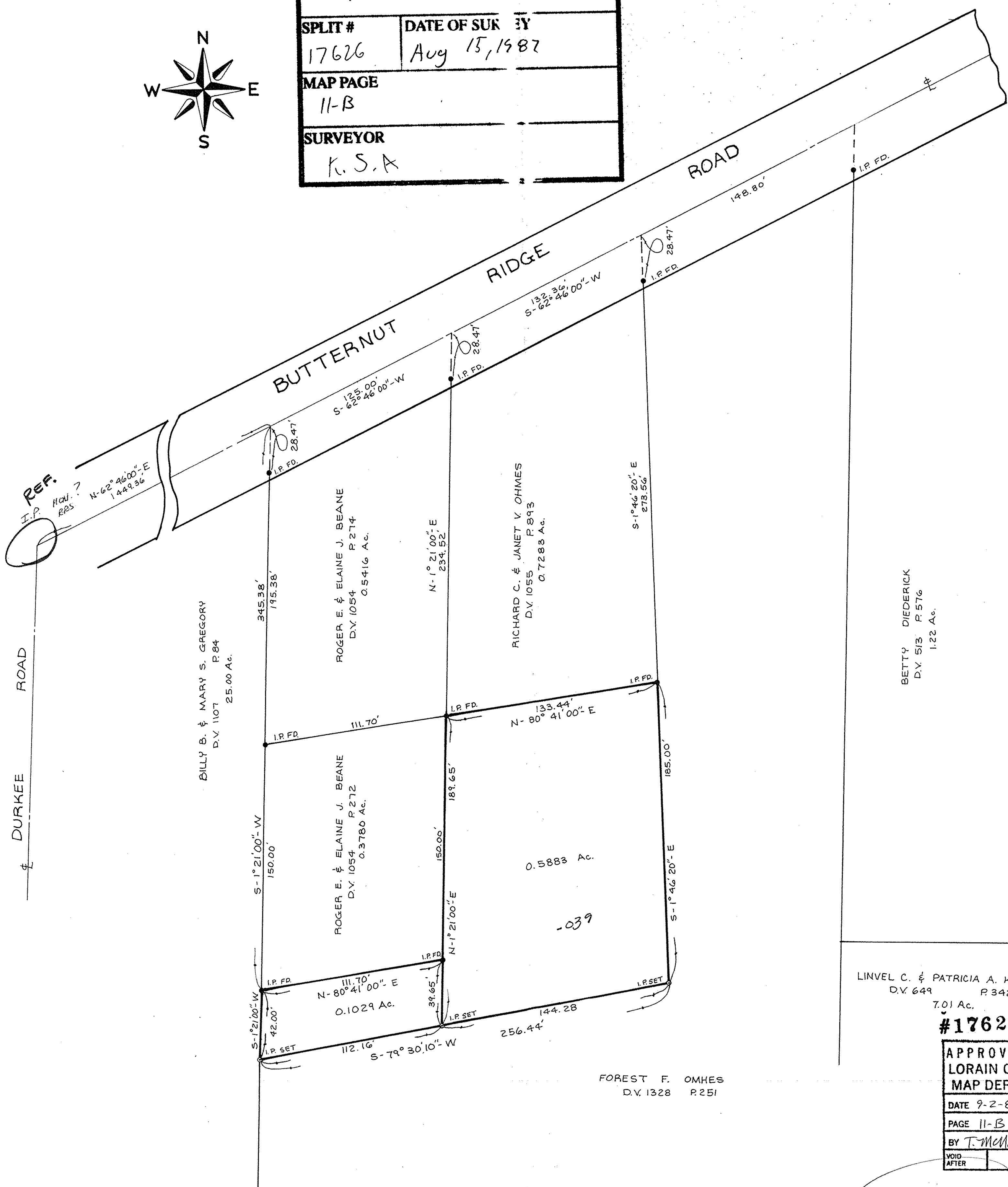

LINVEL C. & PATRICIA A. KARRS
D.V. 649 R. 342
7.01 Ac.

#17626

APPROVED LORAIN CO. MAP DEPT.
DATE 9-2-87
PAGE 11-B
BY T. McMain
VOID AFTER

SURVEYORS
SEAL ?

SURVEY MAP

PART of EATON TWP., ORIGINAL LOT No 72
TOWNSHIP of EATON COUNTY of LORAIN STATE of OHIO
SCALE: 1"=40' DATE: AUGUST 15, 1987

PRINTED
AUG 20 1987
KLEINOEDER-SCHMIDT

