

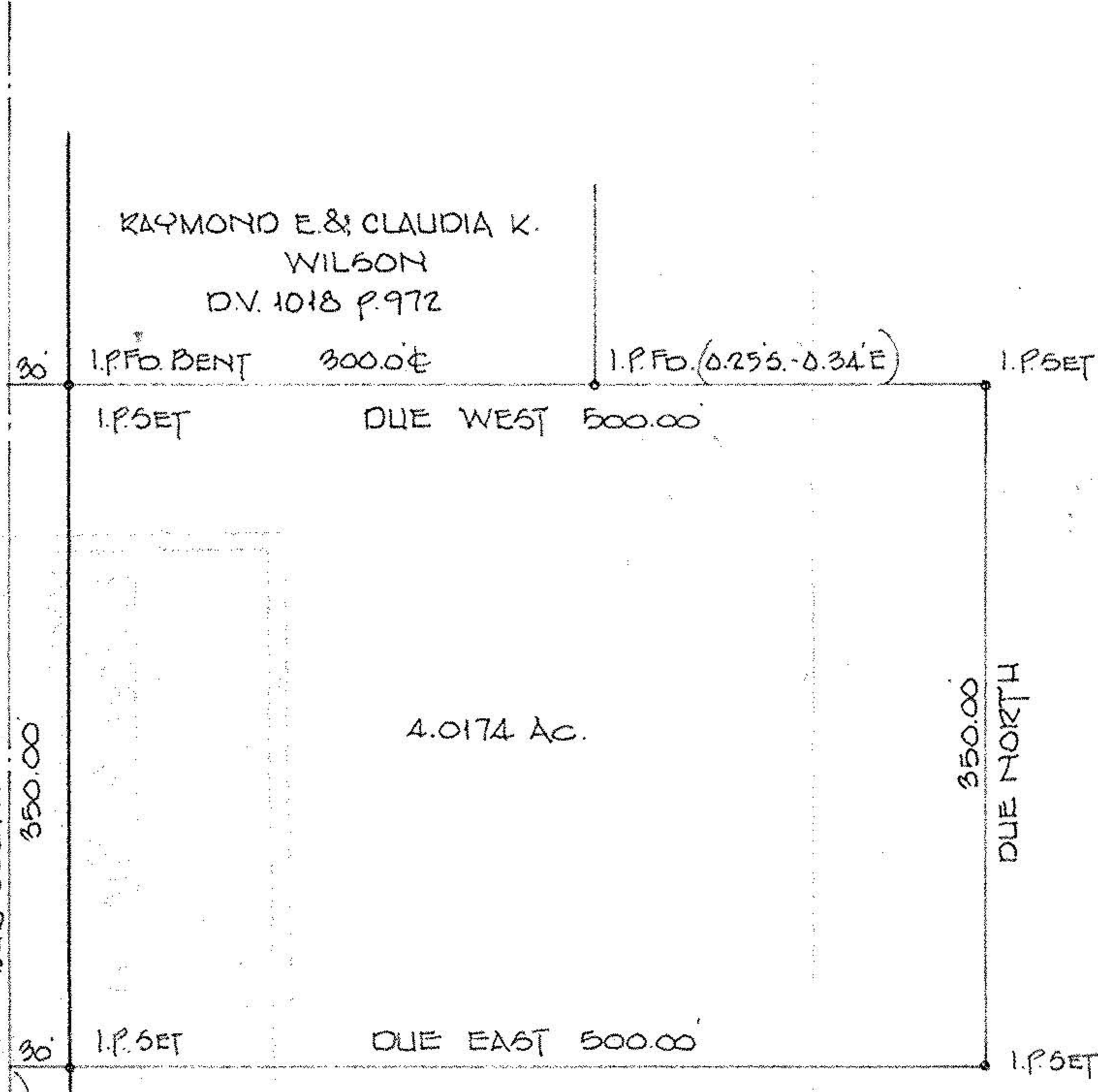

LAUNDON . SIMON . CAHL & ASSOC. INC.  
 CONSULTING ENGINEERS & SURVEYORS  
 ELYRIA, OHIO 44035

SURVEY FOR:  
 MERKILL & GLOKIA STUDEBAKER

Orig. Lot 9	City of	Date MAR. '90	Scale 1"=100'
Orig. Sec	Village of	Dwn. by R.G.S.	Chkd. by K.B.
Tract	County of LORAIN	Job No. 90-1925	F.B.
Township of WELLINGTON	State of OHIO	Printed MAR 9	



HAWLEY RD. 60'

DUE SOUTH

350.00

4.0174 Ac.

350.00

DUE NORTH

30'

I.P.FO. BENT

DUE EAST 500.00

I.P.FO. BENT

223.98 m.

875.27

I.P.FO. & Used INE AT 4 PT.

ERT. 18

# 18935

APPROVED  
 LORAIN CO.  
 MAP DEPT.

DATE 5-2-90

PAGE 18-D

BY CAROLYN FRANCIS

VOID AFTER # 18935



ZMDR. of ADOLPH E. & EDNA STUDEBAKER

112.08 Ac. calc.

EXHIBIT A

18-00-009-000

# 18935