



LAUNDON . SIMON . CAHL & ASSOC. INC.  
 CONSULTING ENGINEERS & SURVEYORS  
 ELYRIA, OHIO 44035

SURVEY FOR:  
 MERRILL & GLORIA STUDEBAKER

Orig. Lot 9	City of	Date MAR. '90	Scale 1"=100'
Orig. Sec	Village of	Dwn. by R.G.S.	Chkd. by K.B.
Tract	County of LORAIN	Job No. 90-1925	F.B.
Township of WELLINGTON	State of OHIO	Printed	

HAWLEY RD. 60'

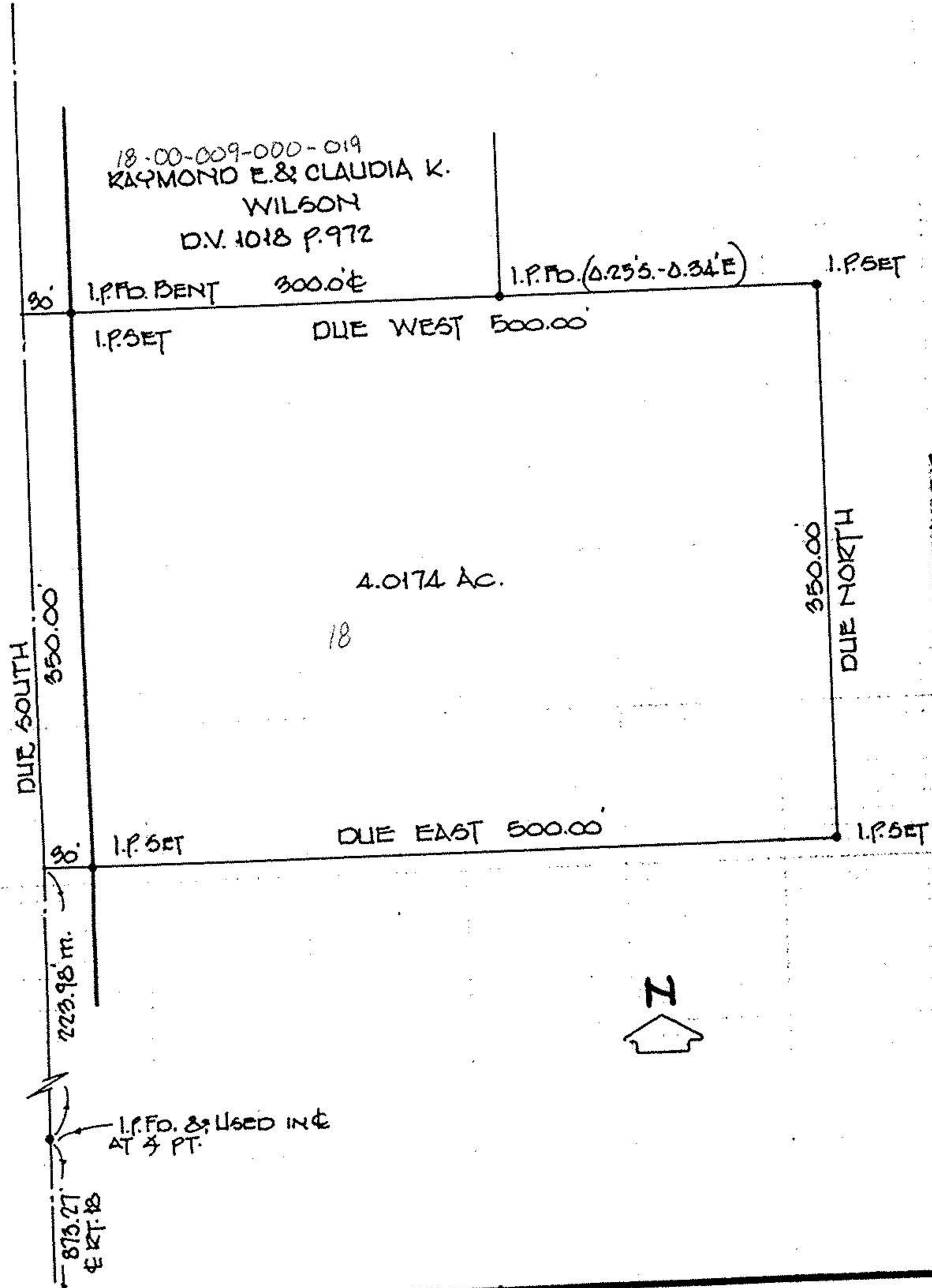

18-00-009-000-019  
 RAYMOND E. & CLAUDIA K.  
 WILSON  
 D.V. 1018 P. 972

4.0174 AC.

18

DUE SOUTH 350.00

DUE NORTH 350.00

I.P.F.D. BENT 300.0' E

I.P.F.D. (0.255 - 0.34' E)

I.P.SET

I.P.SET

DUE WEST 500.00

I.P.SET

DUE EAST 500.00

I.P.SET

223.98' m.

873.27' E RT. 18

I.P.F.D. & Used IN @ AT 3 PT.



QMDZ. of ADOLPH E. & EDNA STUDEBAKER  
 112.08 AC. calc.