

MAP OF SURVEY AND LOT SPLIT

PREPARED FOR

IVAN AND MARINELA MILITIEV

SITUATED IN THE CITY OF VERMILION, COUNTY OF LORAIN, STATE OF OHIO AND BEING KNOWN AS PART OF ORIGINAL BROWNHELM TOWNSHIP LOT 6. ALSO BEING ALL OF THOSE LANDS DEEDED TO IVAN AND MARINELA MILITIEV IN DEED INSTRUMENT #990656640 OF LORAIN COUNTY DEED RECORDS.

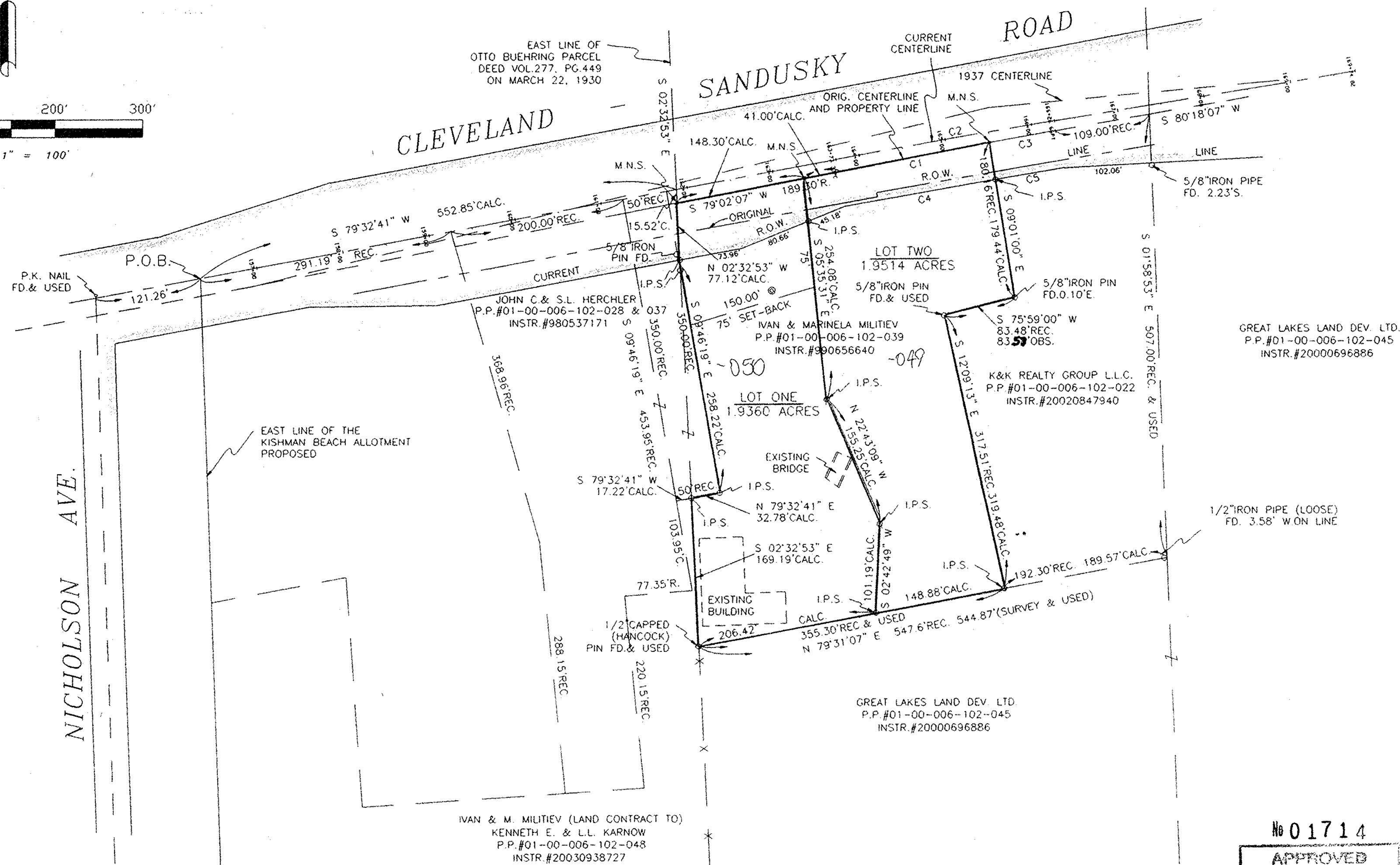
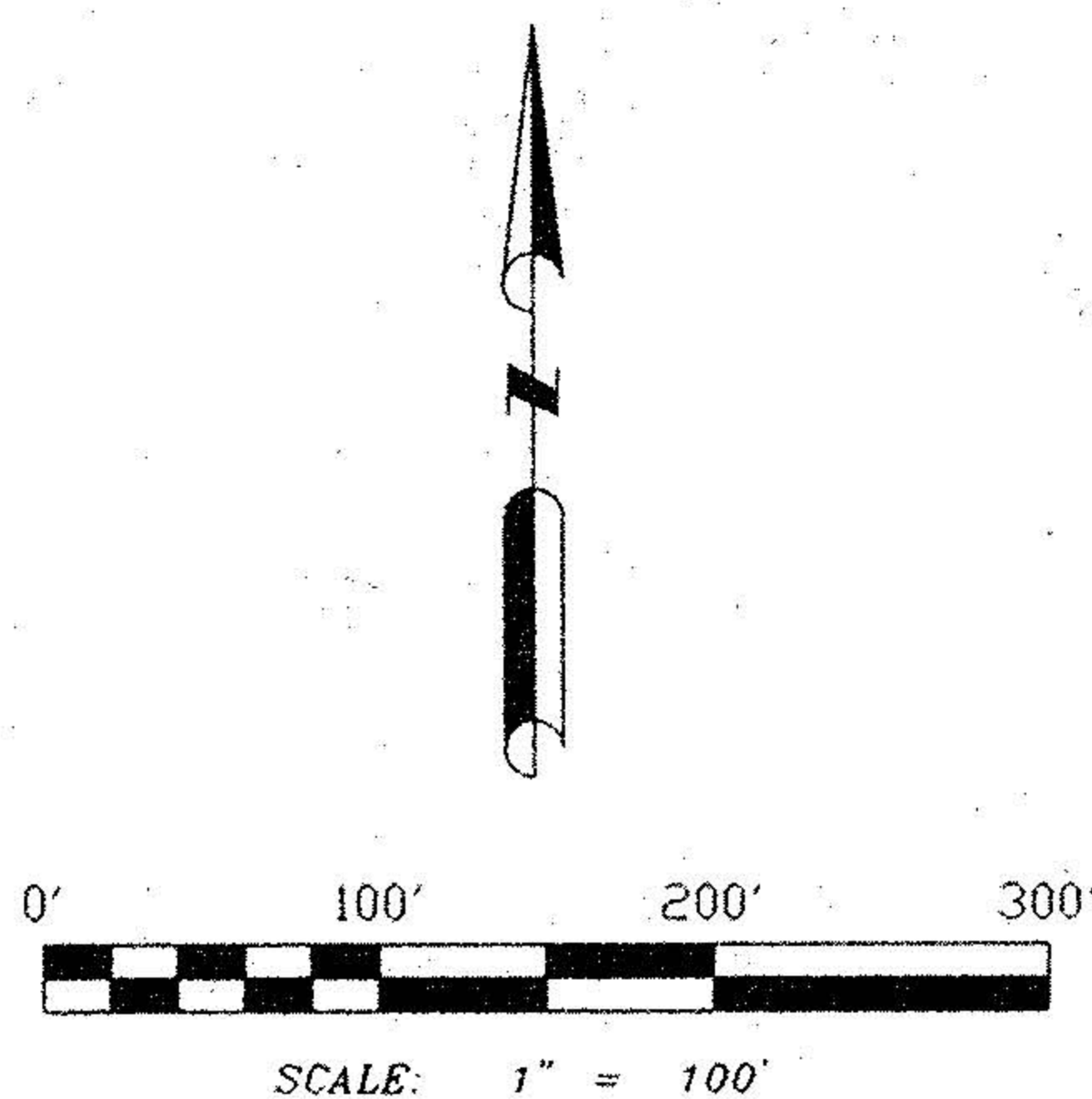

CURVE TABLE

CURVE	RADIUS	ARC LENGTH	CHORD LENGTH	CHORD BEARING	DELTA ANGLE
C1	11460.00	174.72'	174.71'	N 79°28'20" E	00°52'25"
C2	11459.10	253.33'	253.33'	N 80°10'41" E	01°16'00"
C3	11460.00	76.83'	76.83'	N 80°06'03" E	00°23'03"
C4	11404.10	174.62'	174.62'	N 79°59'00" E	89°07'22"
C5	11404.10	77.50'	77.50'	N 80°37'00" E	89°36'38"

SURVEYOR'S STATEMENT

DISTANCES ARE EXPRESSED IN FEET AND DECIMAL PARTS THEREOF. BEARING ARE TO AN ASSUMED MERIDIAN AND ARE USED TO INDICATE ANGLES ONLY. PERMANENT MONUMENTS WERE FOUND OR SET AS INDICATED HEREON. I.P.S. INDICATES A 5/8" IRON PIN WITH IDENTIFICATION CAP SET. M.N.S. INDICATES A MAGNETIC NAIL SET. ALL OF WHICH I DECLARE TO BE CORRECT TO THE BEST OF MY ABILITY AND BELIEF.

Thomas M. Snezek
 THOMAS M. SNEZEK, R.L.S. #7051
 STATE OF OHIO
 THOMAS M. SNEZEK
 S-7051
 DATE 6-23-04
 SURVEYOR

No 01714
 APPROVED
 LORAIN CO.
 MAP DEPT
 DATE 7-26-04
 PAGE 1-00-00-B
 BY JH Hatfield
 #04-01714

LOCATION MAP NTS

