

SEE SHEET 1

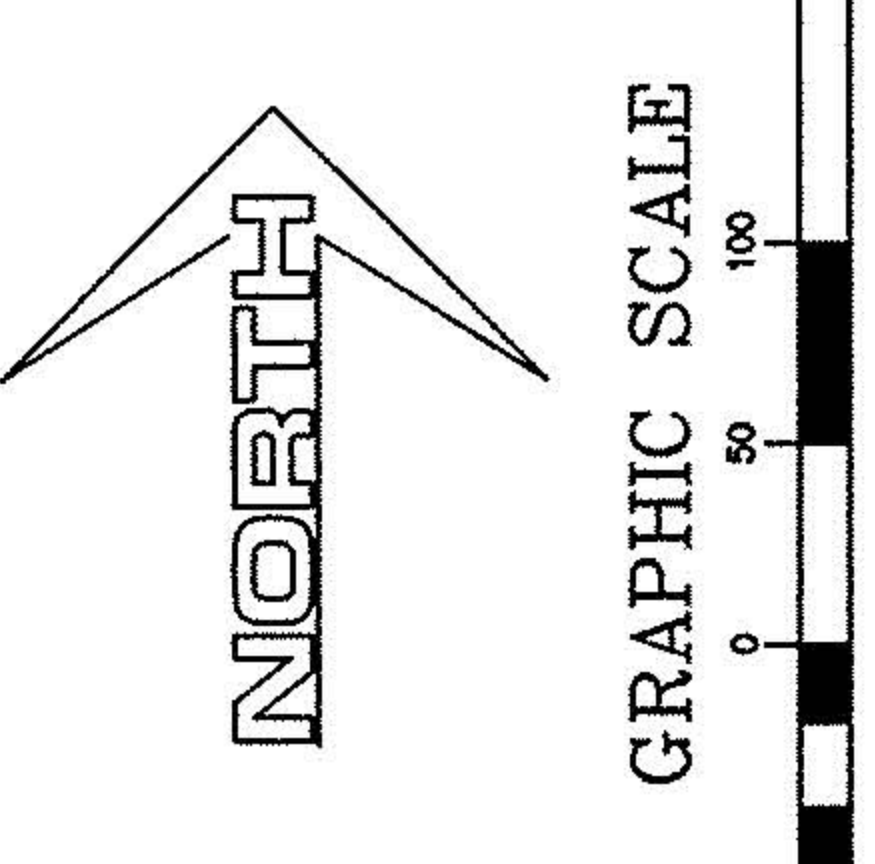

● DENOTES 1/2" IRON PIN WITH "McSTEEN No. 7104" CAP SET

NOTE: NON-TANGENT CURVE
Δ = 035700"
R = 5775.18' DEED & USED
L = 398.15'
T = 199.15'
CH BRG = N 135115° E

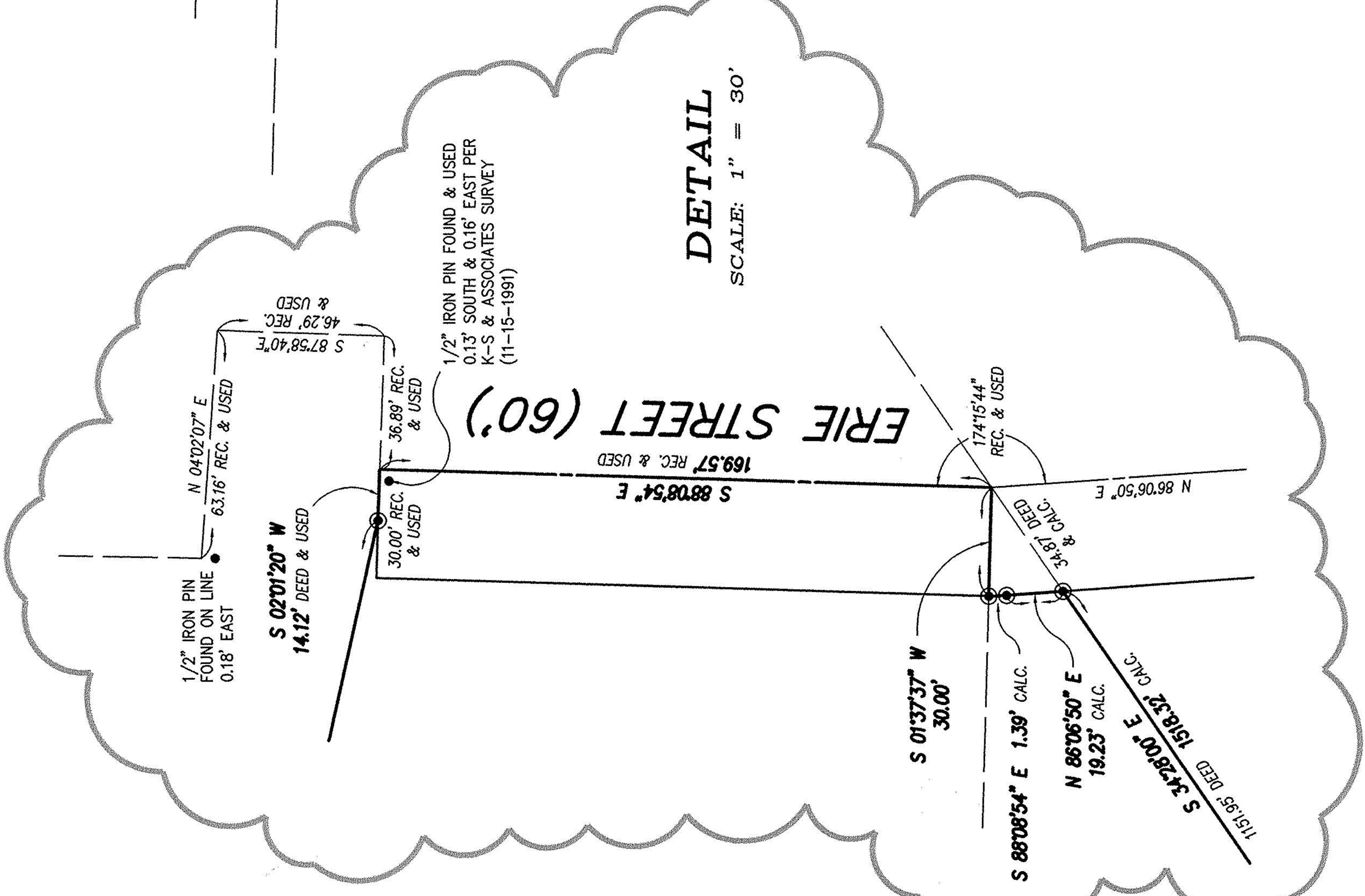


PROSPECT STREET (60')

WOODLAND STREET (60')

ERIE STREET (60')

DETAIL
SCALE: 1" = 30'

DRILL HOLE ON LD
OF MON. BOX FOUND & USED
(5/8" IRON PIN FOUND UNDER RIM)

796.53' OBS.

S 0739'33" W

5/8" IRON PIN MON.
FOUND ON LINE
(EAST EDGE)

5/8" IRON PIN MON.
FOUND ON LINE
(T. SIMON & ASSOC. 3/97)

301.48' REC & USED
(T. SIMON & ASSOC. 3/97)

350.90' REC - 350.88' CALC

1" IRON PIPE
FOUND & USED
FOR LINE

1" IRON PIPE
FOUND & USED
(SOUTHEAST EDGE)

1" IRON PIPE
FOUND & USED

1" IRON PIPE
FOUND & USED

1" IRON PIPE
FOUND & USED