

N

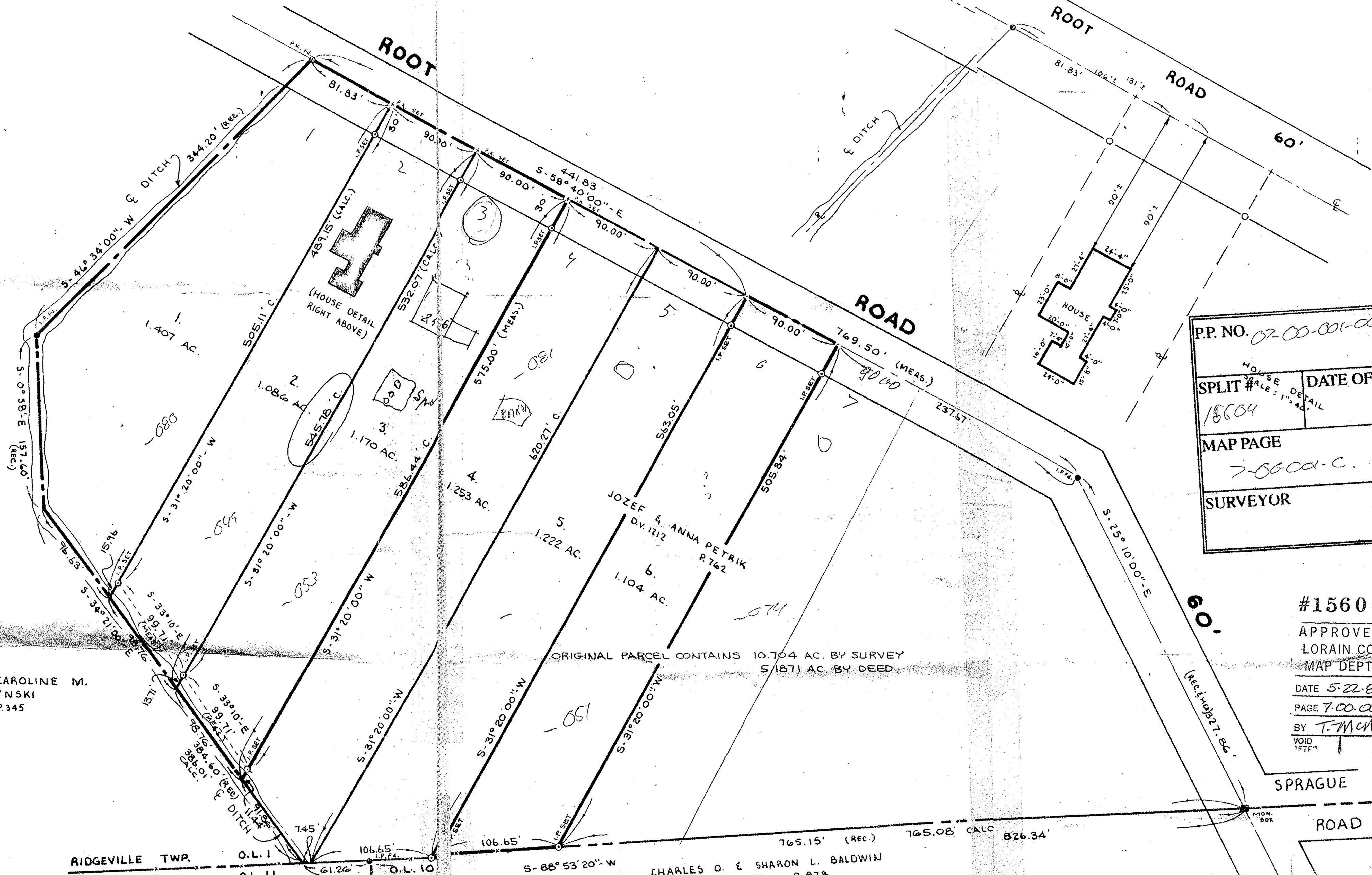

STEPHEN & CAROLINE M.  
SKRZYPCZYNSKI  
D.V. 464 P. 345

ORIGINAL PARCEL CONTAINS 10.704 AC. BY SURVEY  
5.1871 AC. BY DEED

CHARLES O. & SHARON L. BALDWIN  
D.V. 1276 P. 978

P.P. NO. 07-00-001-000-050 057	
SPLIT # 15604	DATE OF SURVEY 5-22-84
MAP PAGE 7-00-001-C	
SURVEYOR T. McMan	

#15604

APPROVED  
LORAIN CO.  
MAP DEPT.

DATE 5-22-84  
PAGE 7-00-001-C  
BY T. McMan  
VOID  
IFTF

SPRAGUE

ROAD

RIDGEVILLE TWP.

O.L. I  
O.L. II