

CHARLES & SHIRLEY MOON
3748.8

8.00 A.

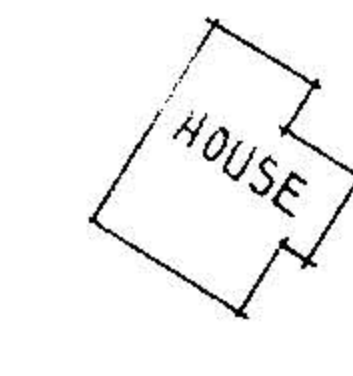
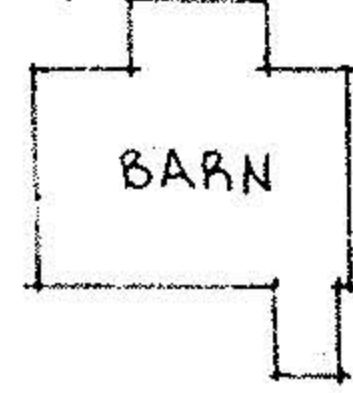

055
2.000 A.

KARL KIESEL
D.V. 958 P. 939

84.84 A.

056

DORIS KIESEL
D.V. 1219 P. 537 PCL # 2

0.752 A.

2-037

038
0.548 A.

1.014 AC.

4.

039

0.527 A.

5.

040

0.527 A.

6.

041

0.527 A.

7.

0.527 A.

8.

0.527 A.

9.

0.527 A.

10.

RIDGEVILLE TWP.

EATON TWP.

10

THE COUNTY COMMISSIONERS OF LORAIN COUNTY D.V. 235 P. 531

SPRAGUE ROAD

ROAD

#16353

APPROVED
LORAIN CO.
MAP DEPT.

DATE 9-4-85

PAGE 7-H

BY C. Francis

VOID
AFTER

P.P. NO. 07-00-001-000-054, 037, 038, 039, 040, 041	
SPLIT # 16353	DATE OF SURVEY Oct 3 1978
MAP PAGE 7-H	
SURVEYOR K.S.A.	

PARCEL MAP

PART OF RIDGEVILLE TOWNSHIP ORIGINAL LOT 1
CITY OF NORTH RIDGEVILLE COUNTY OF LORAIN

STATE OF OHIO

SCALE: 1"=60' OCT. 3, 1978
REVISED 10-13-78
REVISED 6-18-80
REVISED 12-17-84

PREPARED BY
KLEINOEDER-SCHMIDT & ASSOC.
CONSULTING ENGINEERS & SURVEYORS