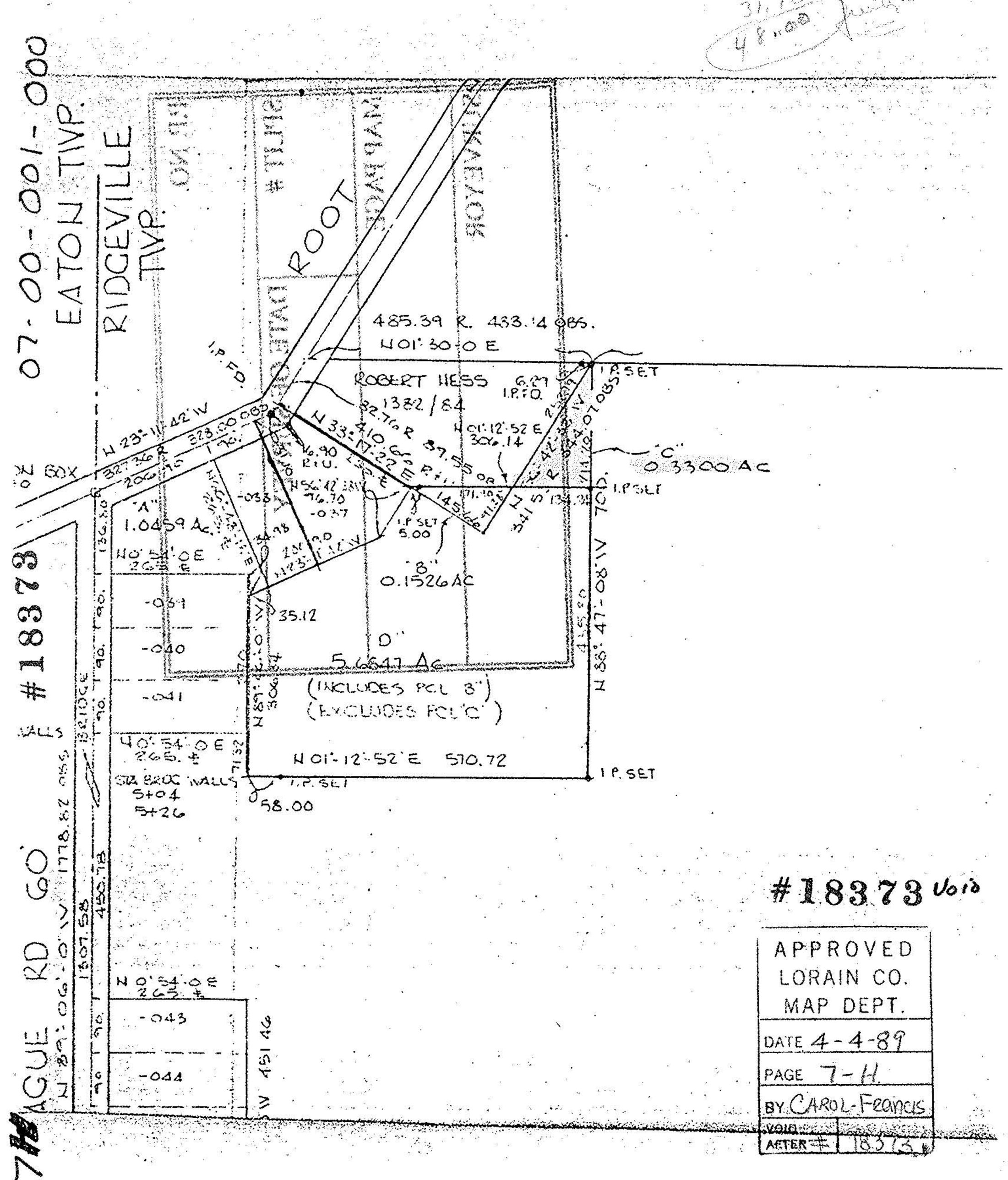

#18373 Void

APPROVED
LORAIN CO.
MAP DEPT.

DATE 4-4-89

PAGE 7-H

BY CAROL-Francis

VOID

AFTER # 18373