



LAUNDON . SIMON . CAHL & ASSOC. INC.
 CONSULTING ENGINEERS & SURVEYORS
 ELYRIA, OHIO 44035

PARTIAL SPLIT

POWELL PROPERTY

Orig. Lot 1	City of N RIDGEVILLE	Date OCT. '91 Scale 1"=100
Orig. Sec	Village of	Dwn. by RGS Chkd. by RC
Tract	County of LORAIN	Job No. 91-2081 F.B.
Township of RIDGEVILLE	State of OHIO	Printed JUL. 16 1992

INFORMATION SHOWN AND USED
 FROM SURVEY BY FOOR & ASSOC.
 AUG. 1990.

07-00-001-000

19962

19962

APPROVED
 LORAIN CO.
 MAP DEPT.

DATE 7-24-92

PAGE 7-00-001-C

CAROLYN
 BY FRANCIS

VOID
 AFTER # 19962

ROOT

RD. 60

KARL KIESEL
 964/204

PROCCACCINI
 1366/265

POWELL
 874/336

MAG F. BURKE ET AL
 910/97

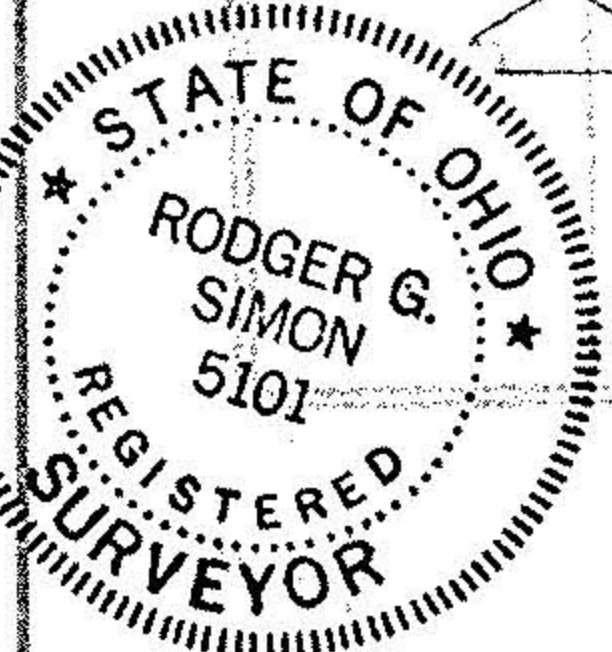

REV. 7-16-92
 REV. 3-6-92

7-00-001-C