

P.P. NO.

07-00-002-102-056

SPLIT #

DATE OF SURVEY

APRIL 1976

MAP PAGE

7-00-002-B.

SURVEYOR

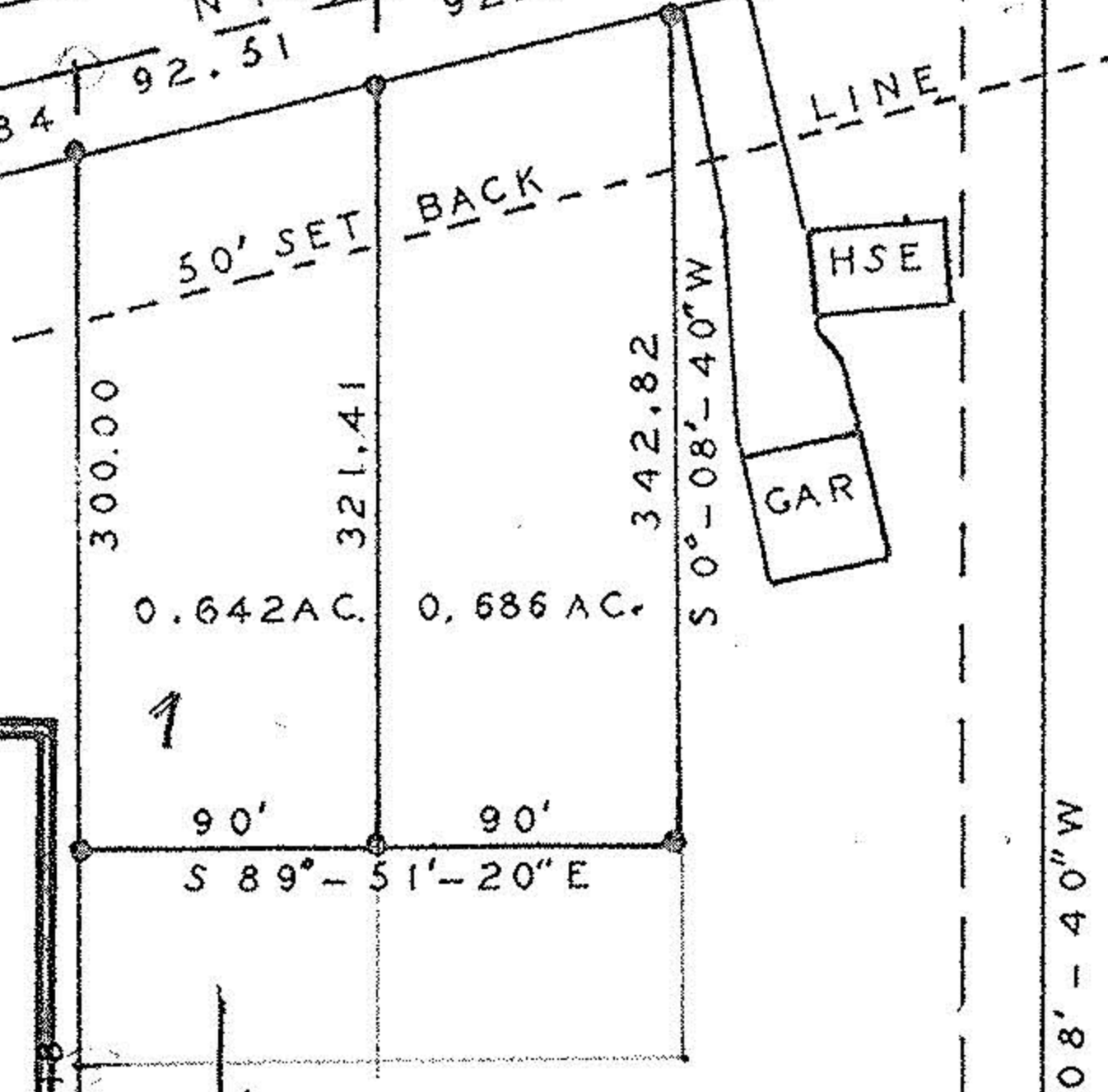
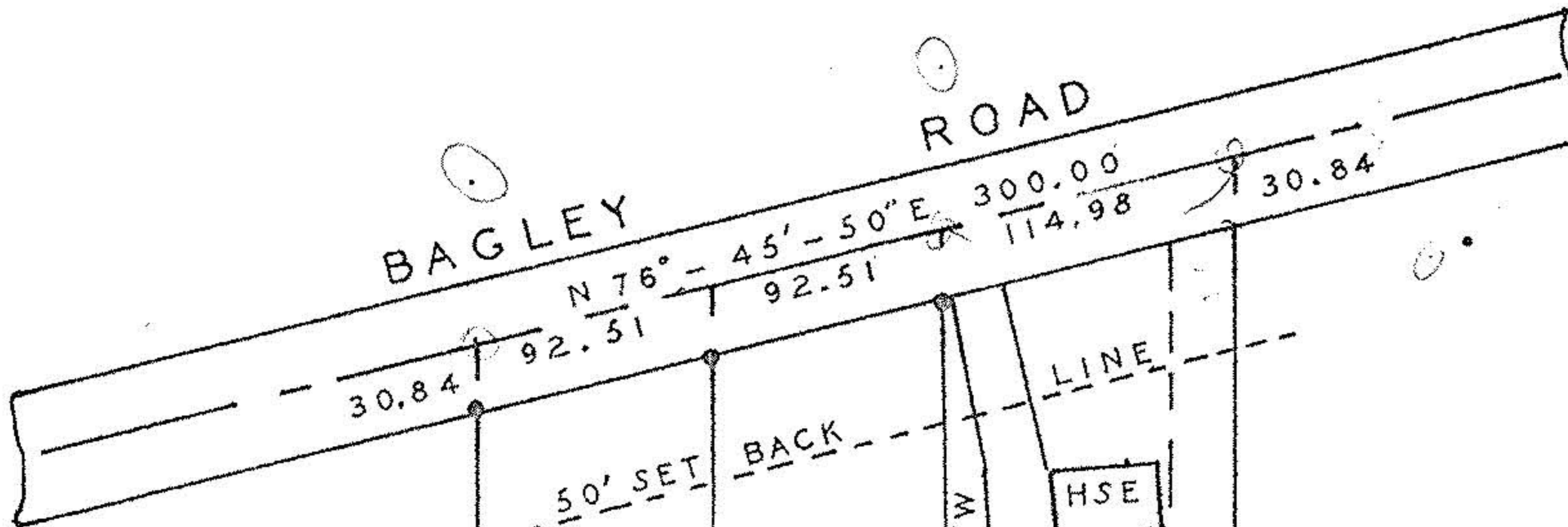

07-00-002-B
07-00-002-102

5.252 AC.

6.580 AC. TOTAL

EAST LINE O.L. 2
25' GAS EASEMENT
1,096.07

JOB NO. 76013

N

PROPOSED LAND DIVISION
PART OF O.L. 2 RIDGEVILLE TWP.
RIDGEVILLE CITY, LORAIN CO. OHIO
SCALE 1" = 100' APRIL, 1976

IRON PINS SET INDICATED THUS ●