

MILLS ROAD

NORTH

NORTH BARTON ROAD 60'

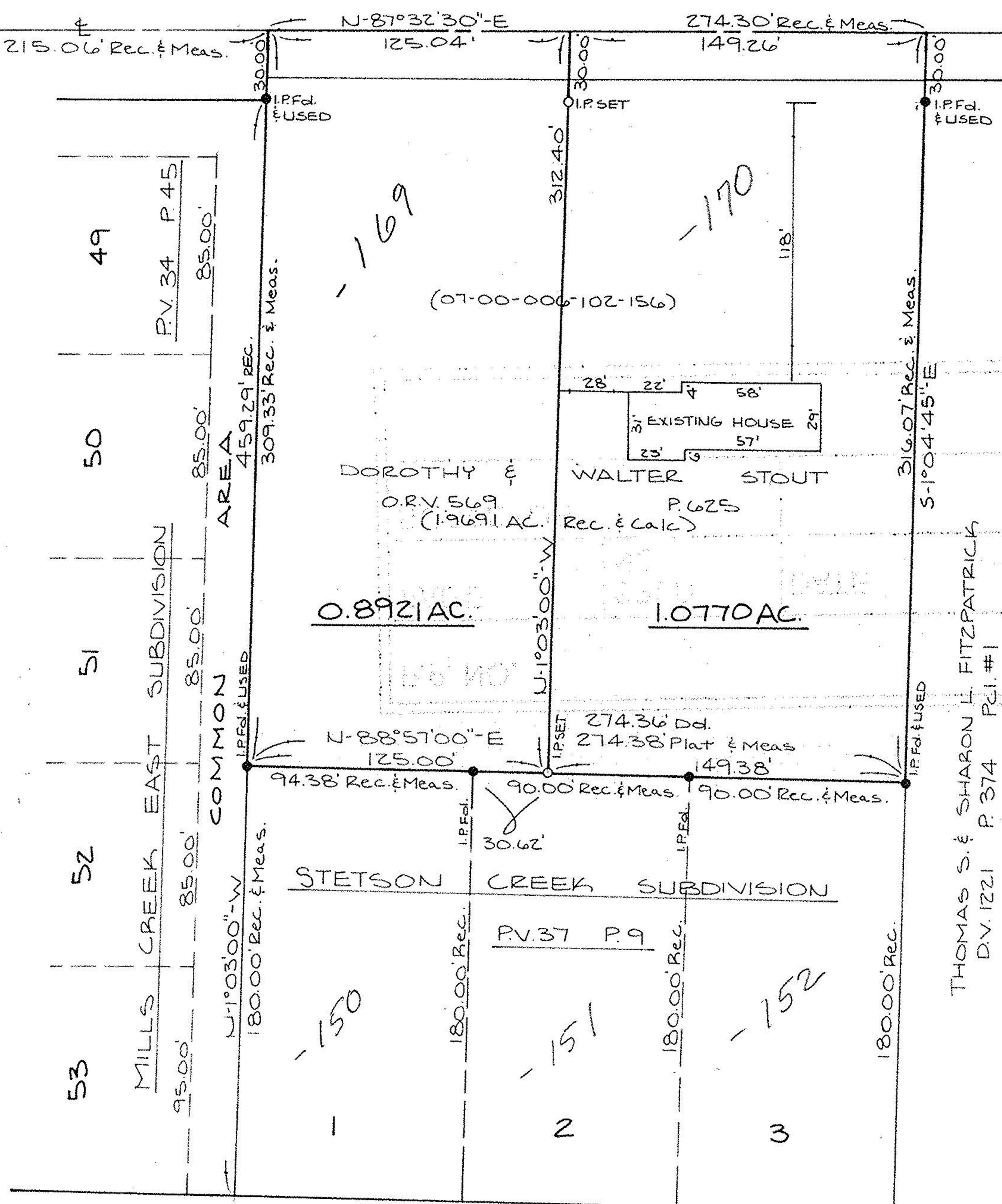

-169

-170

0.8921 AC.

1.0770 AC.

-150

-151

-152

20912

APPROVED  
LORAIN CO.  
MAP DEPT.

DATE 7-6-94

PAGE 7-00-0068

BY CAROLYN FRANCIS

VOID # 20912

**SURVEY MAP**

PART OF RIDGEVILLE TOWNSHIP ORIG. LOT NO. 6  
CITY OF NORTH RIDGEVILLE  
COUNTY OF LORAIN STATE OF OHIO  
NOVEMBER 12, 1993

PREPARED BY:  
**KS ASSOCIATES INC.**  
ENGINEERS SURVEYORS

*David L. Elwell*  
DAVID L. ELWELL  
REG. SURVEYOR No. 6333



SCALE: 1"=50'

