

7-00-006-D

#15240

07-00-006-106-
#15240

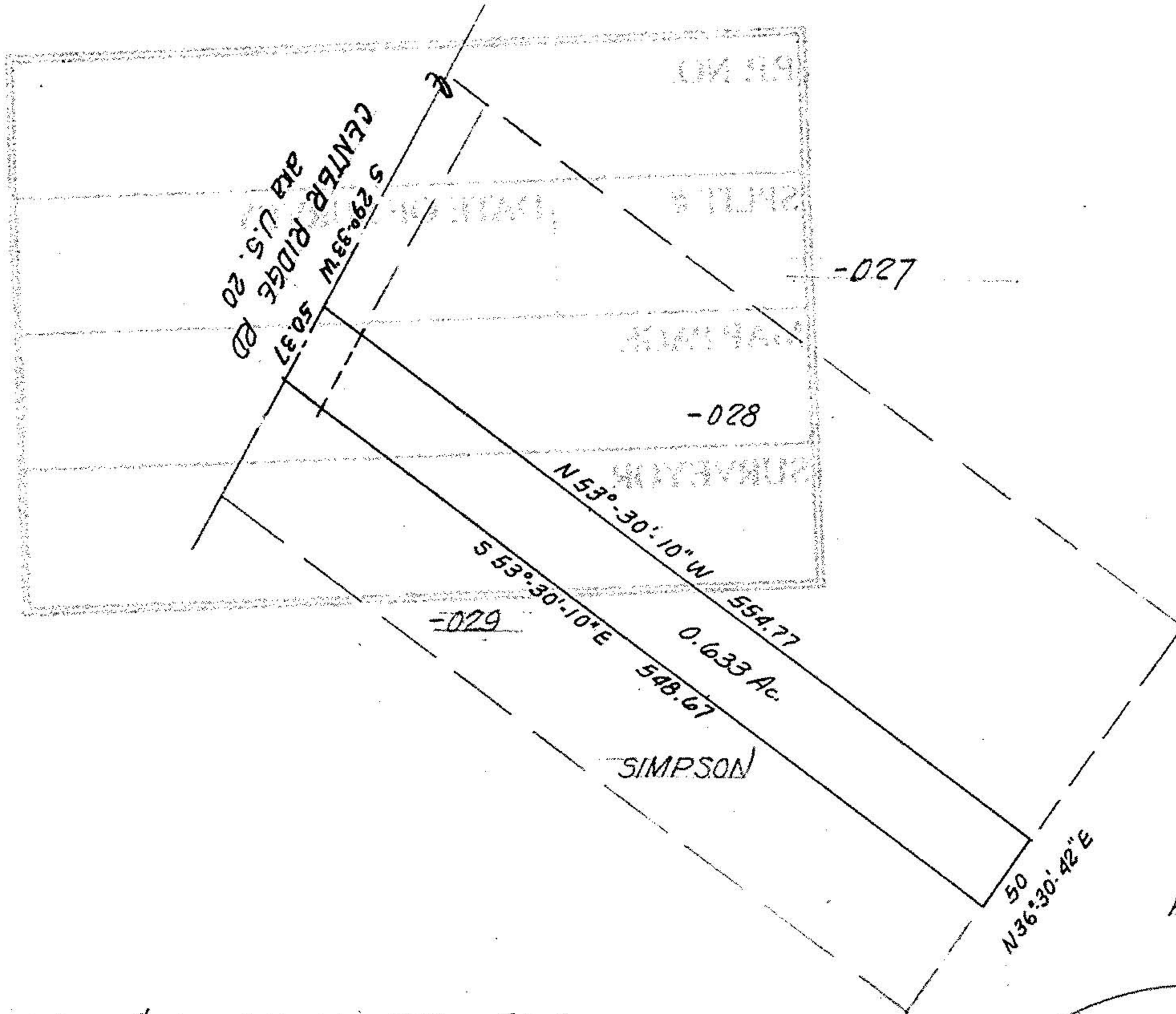

1" = 100'



#15240

APPROVED LORAIN CO. MAP DEPT.	
DATE 9.12.83	
PAGE 7-00-006-D	
BY T.M. Main	
VOID AFTER	

PROPOSED PARCEL SPLIT

THIS IS NOT A PLAT OF SURVEY:
FOR DALE SIMPSON

Mc GLINCHY & ASSOCIATES INC.

JULY 22, 1983

#837905

PART of P.P. #07-00-006-106-028 - 2.78 Ac

PART of ORIG. RIDGEVILLE TWP. LOT 6
NOW in CITY of NORTH RIDGEVILLE, OHIO

TM 7-00-006-D