

6-23-017
6-29

06-23-017-102

Southerly Line. PENROSE ALL'T.

PLAT Vol. 13 Pg. 6

WEST RIVER ROAD

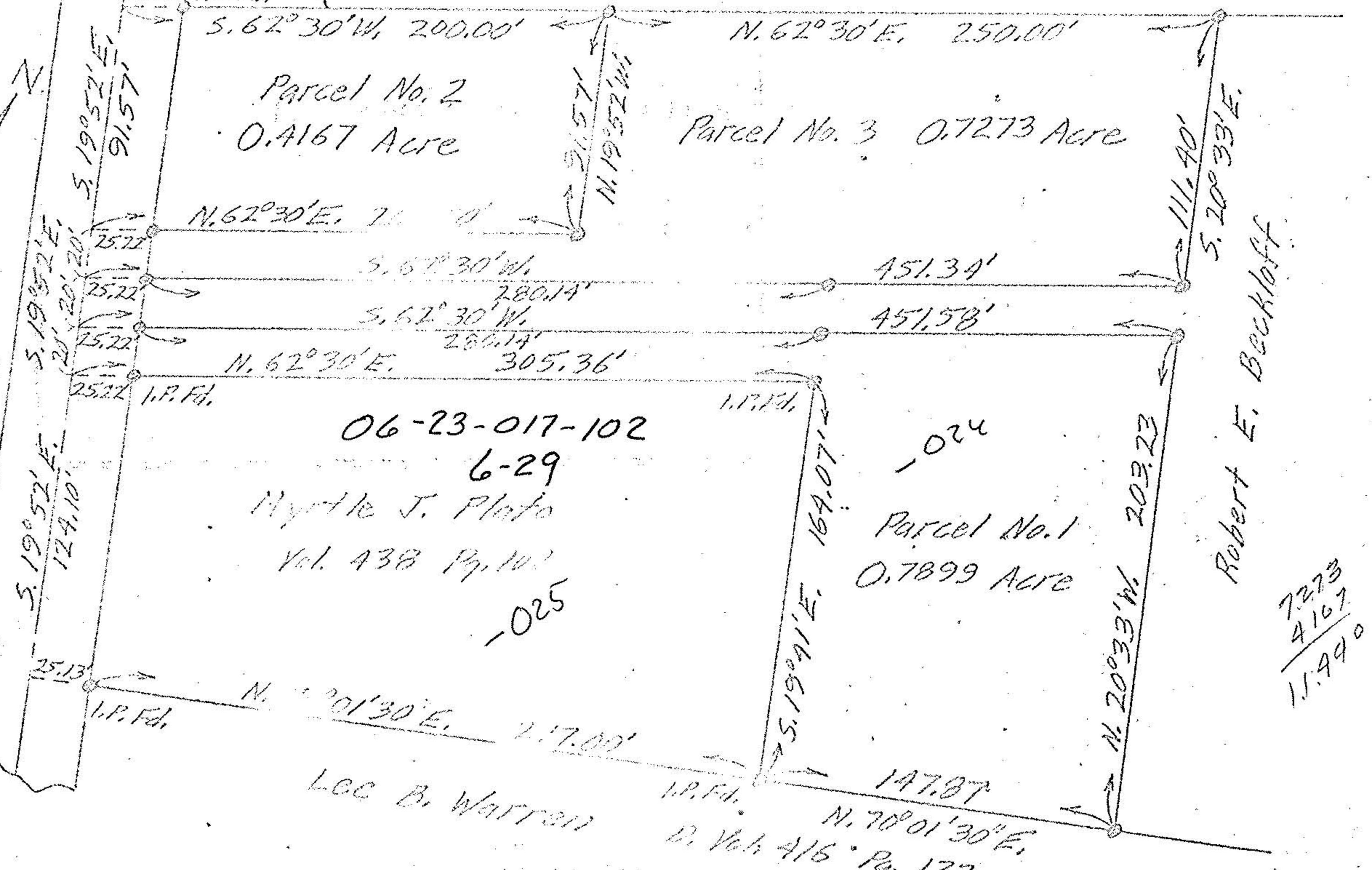

Parcel No. 2
0.4167 Acre

Parcel No. 3 0.7273 Acre

Parcel No. 1
0.7899 Acre

Robert E. Beckloff

06-23-017-102
6-29
Myrtle J. Plato
Vol. 438 Pg. 102
-025

Lee B. Warren

I.P. Fd.
D. Vol. 416 Pg. 133

7273
4167
11.990

PLAT OF SURVEY FOR SHERWOOD R., JR. & LENORA BYAM
ORIGINAL LOT 17 - BRACE TRACT - ELYRIA TOWNSHIP

ELYRIA CITY LORAIN COUNTY OHIO

SCALE: 1" = 60' AUGUST 31 - 1961

GARY E. PENFOUND Reg. Surveyor No. 4457

NOTE: o indicates iron pin set unless otherwise designated.